

ma?nda a?mayu toto

---

ALFABETO ZOQUE  
(de Copainalá, Chiapas)

SUMNER INSTITUTE OF LINGUISTICS



INSTITUTO LINGÜÍSTICO  
DE VERANO

*Instituto Lingüístico de Verano*  
1947







a



amu

b

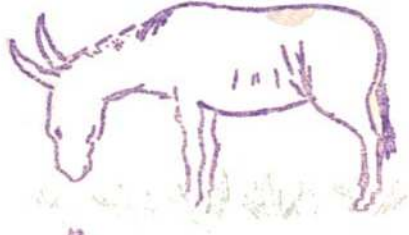

burru

2

ch



cho?ngoya

d



tandan

4



dz



ndzumba

e

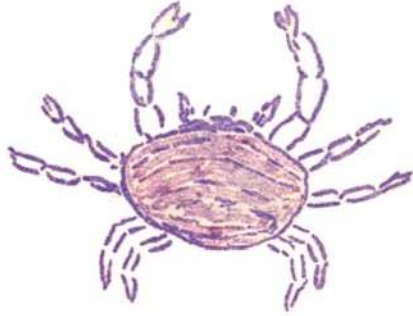

ejsi

g



7 galón

i

8

inu



j

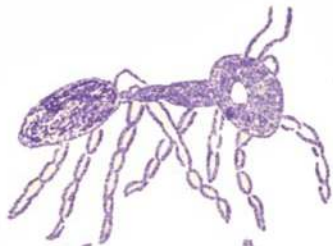

jajchuku

9

k



kajši

10



lawus

||

m

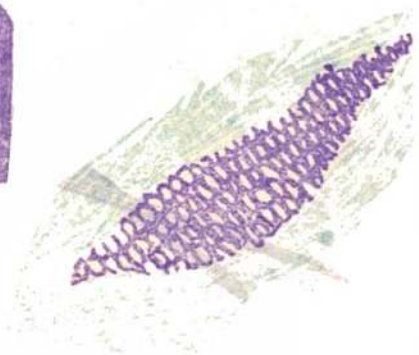

mok

12



n

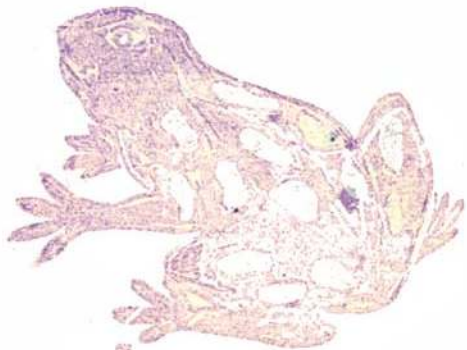

nak

ñ



ñanaj

14

ŋ



ŋga?e

15

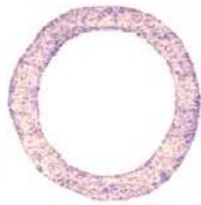

owi

16

p



petkuy

r



raya

S



soki

19

š



šalu

20



t



tak

21

t z



tzima

u



uspilj

23

W

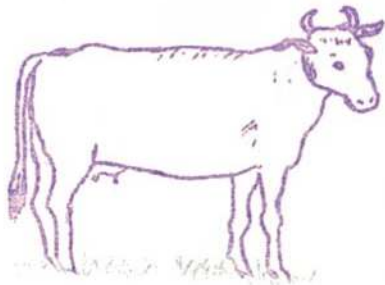

wakas

Y



yoyaj

25

P



ju?ki

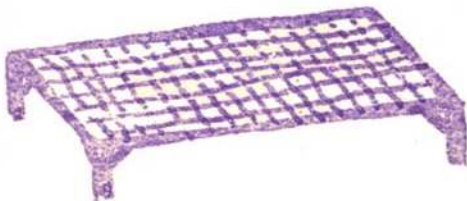

Anguy

27











