Conductor. "Obregón en campaña." (Marcha.)

L. Macias.

cornet. tromb.

Plato.

cres

cres

clarines.

mf — ff

V. P.

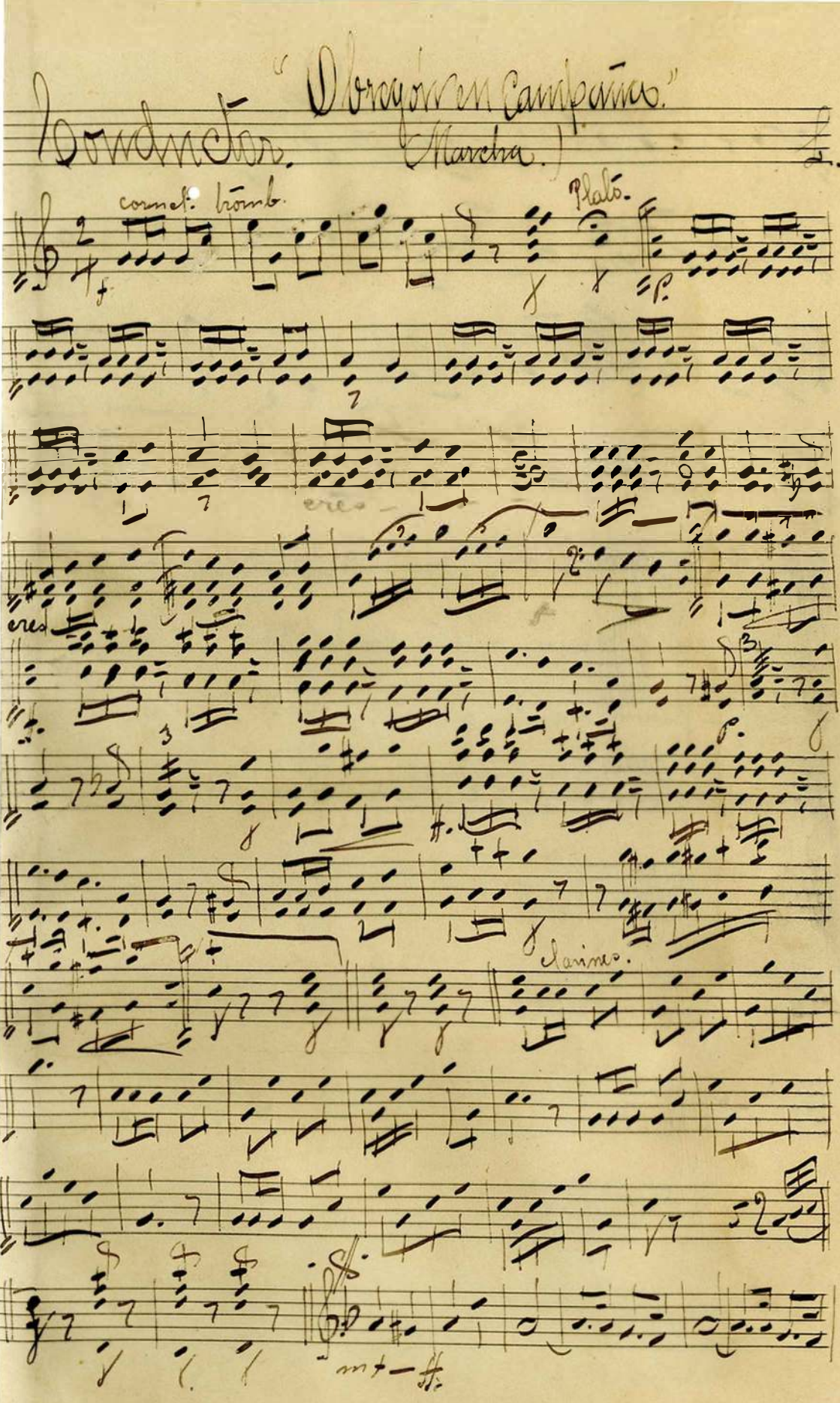

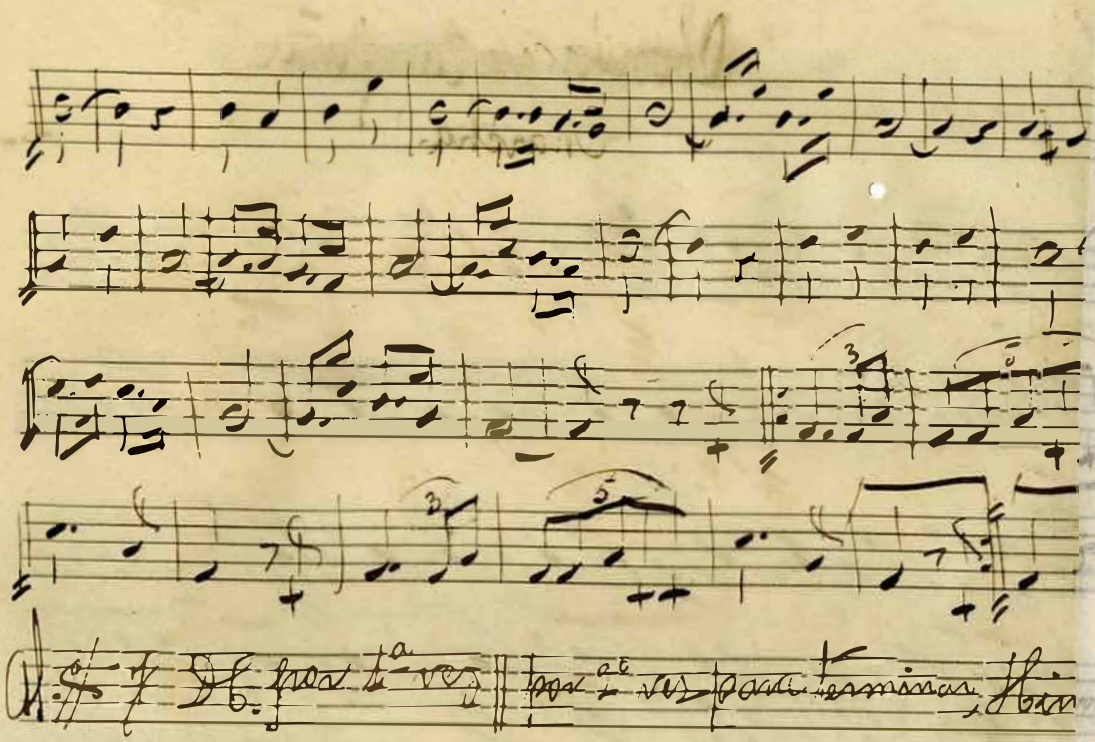

Nacional y Diana militar con la Banda de Tambores

Nota: La presente marcha puede ejecutarse suprimiendo

Diana intermedia y el Himno Nacional.

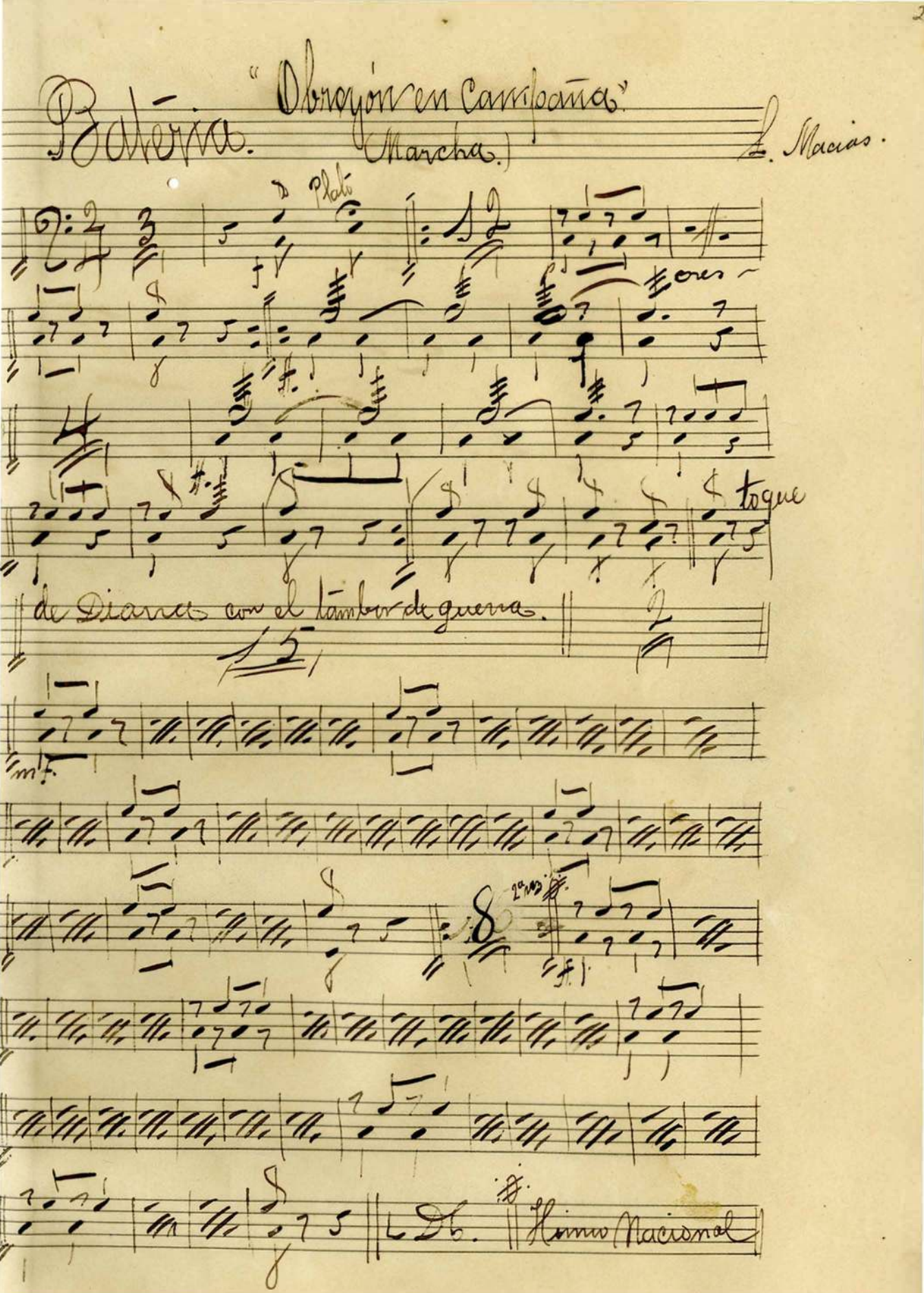

Batería. "Obregón en Campaña" (Marcha.)

L. Macías.

Plato

cres-

toque

de Diana con el tambor de guerra.

mf.

2ª vez

L. Db. Himno Nacional

C. Bajo. (Si b.) "Obregón en Campaña" (Marcha.) L. Macias.

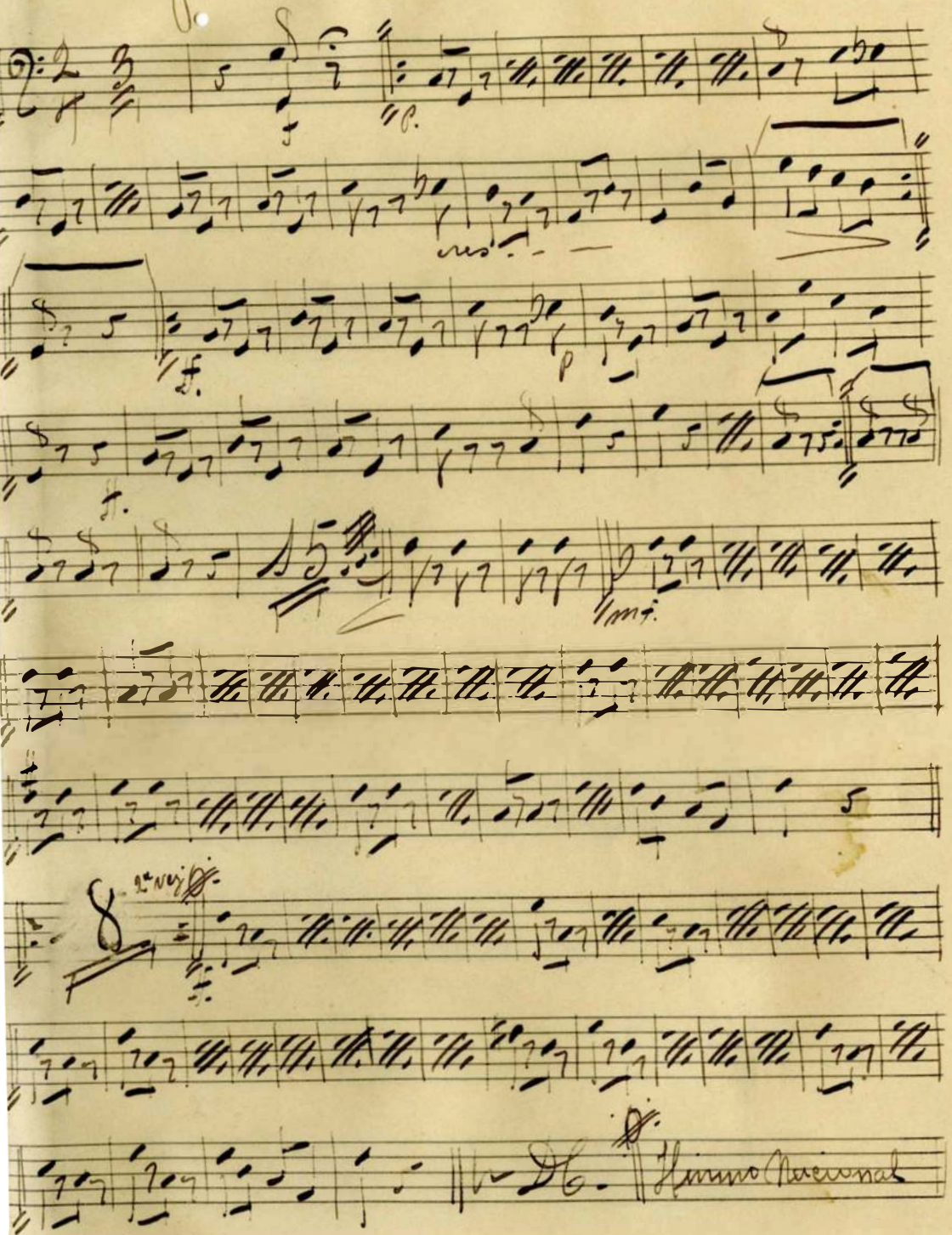

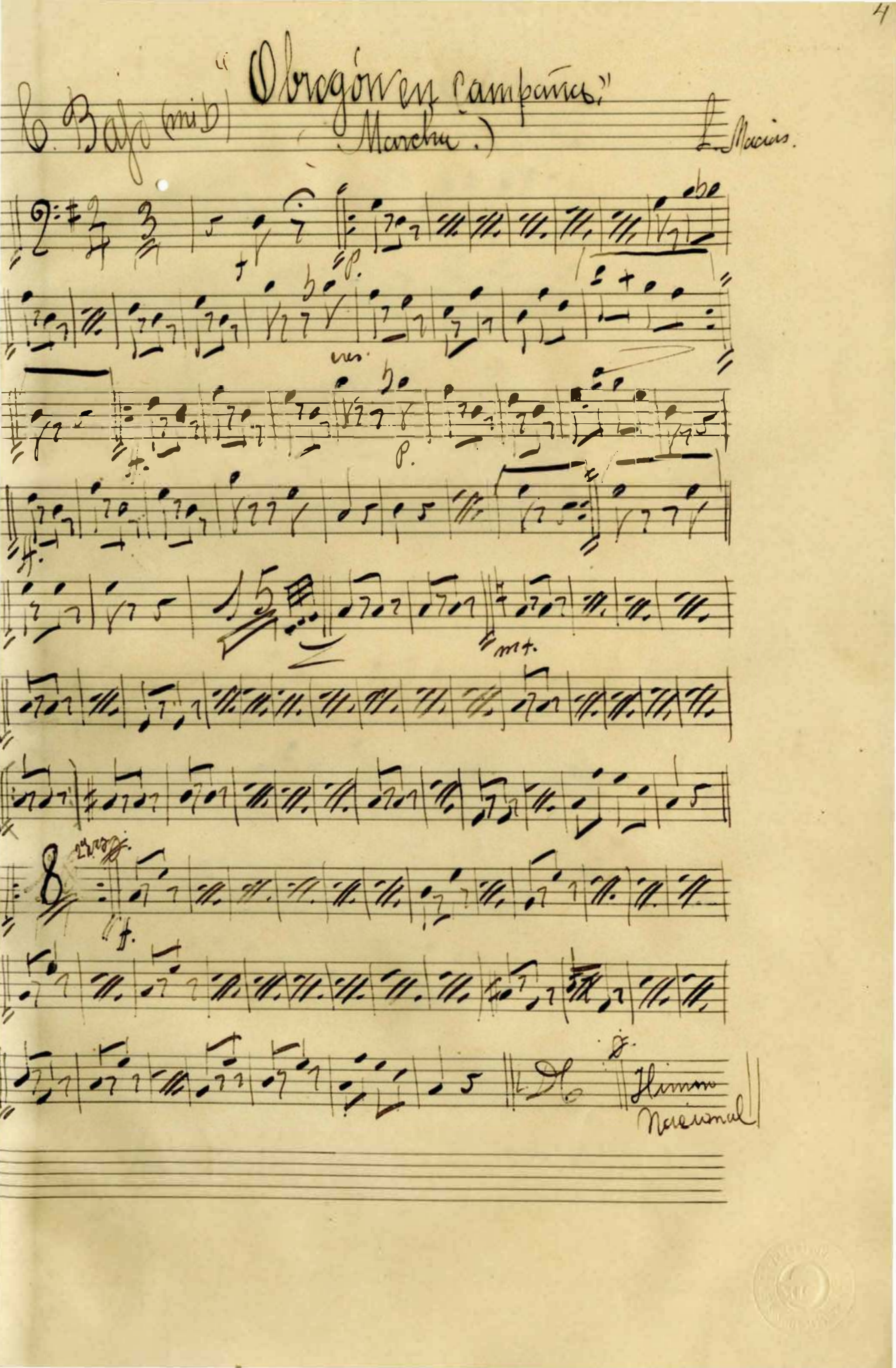
"Obregón en Campaña"
(Marcha.)
E. Macías.
Himno Nacional

"Obregon en Campaña"

Trombones 1º y 2º. (Marcha) L. Macías

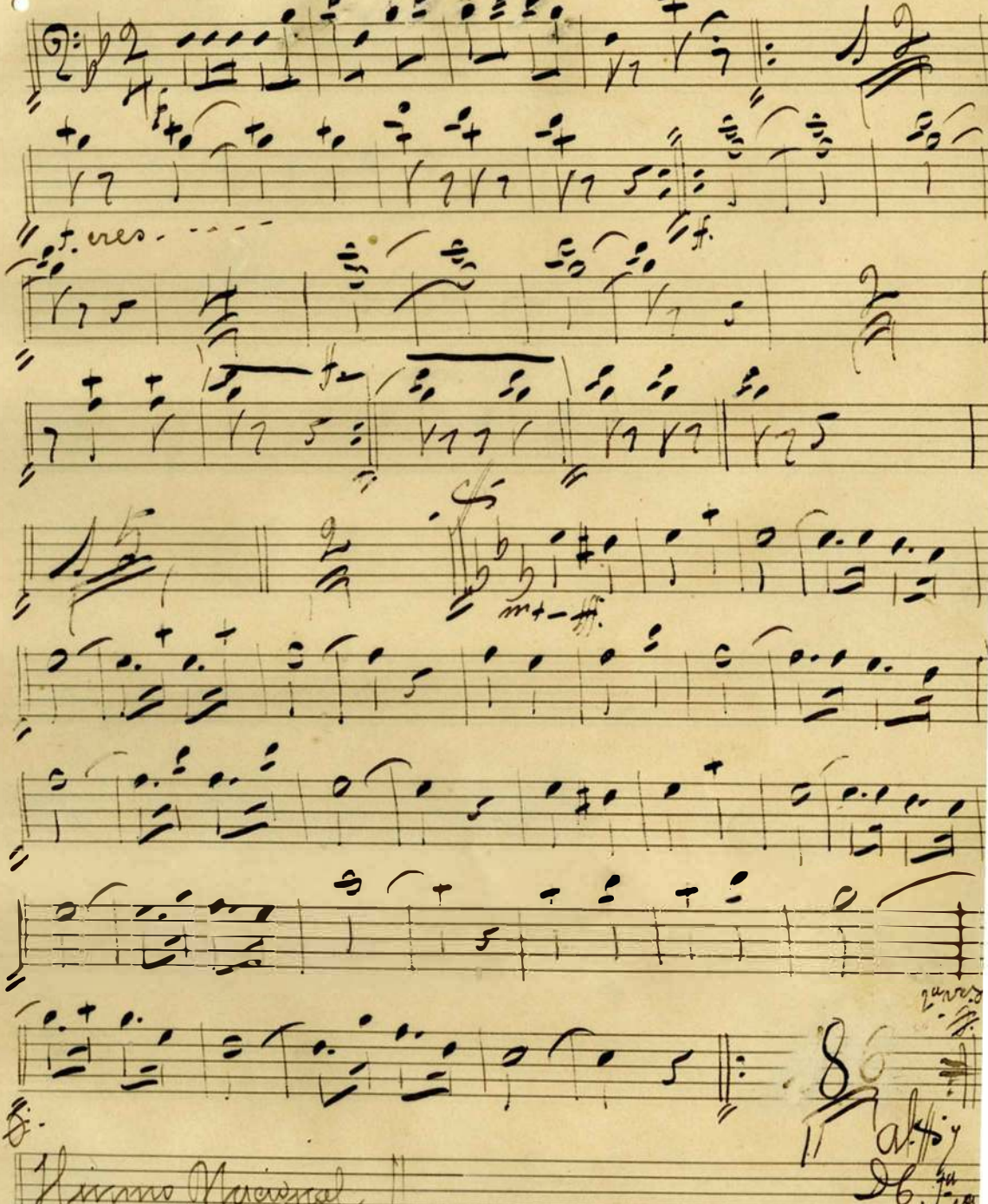

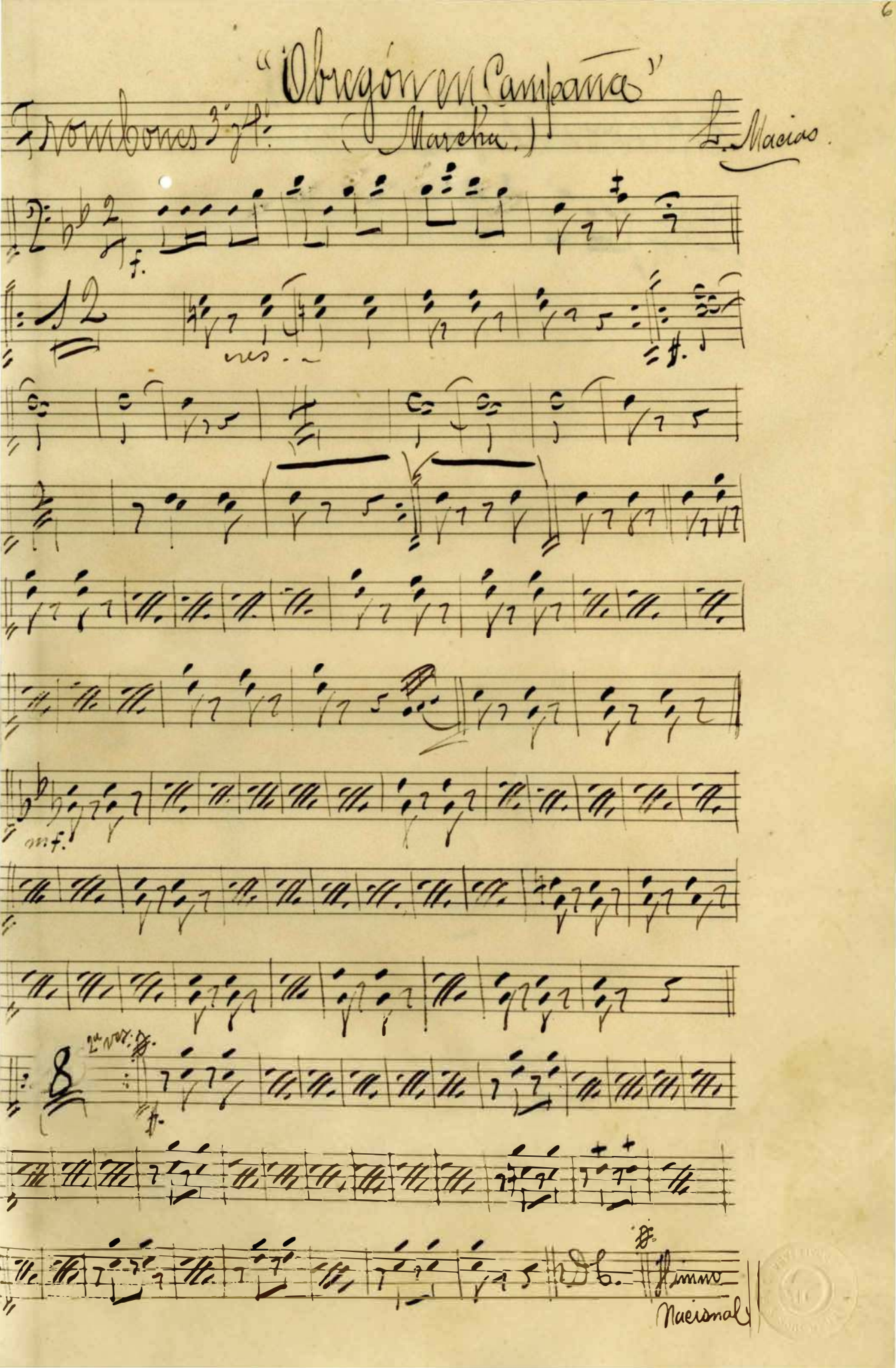
"Obregón en Campaña"
Trombones 3os.
(Marcha.)
L. Macías.
Himno Nacional

Trombones 1° y 2°.

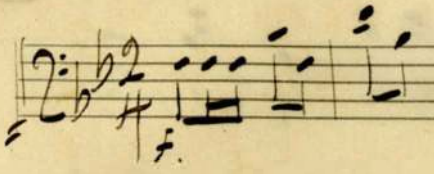

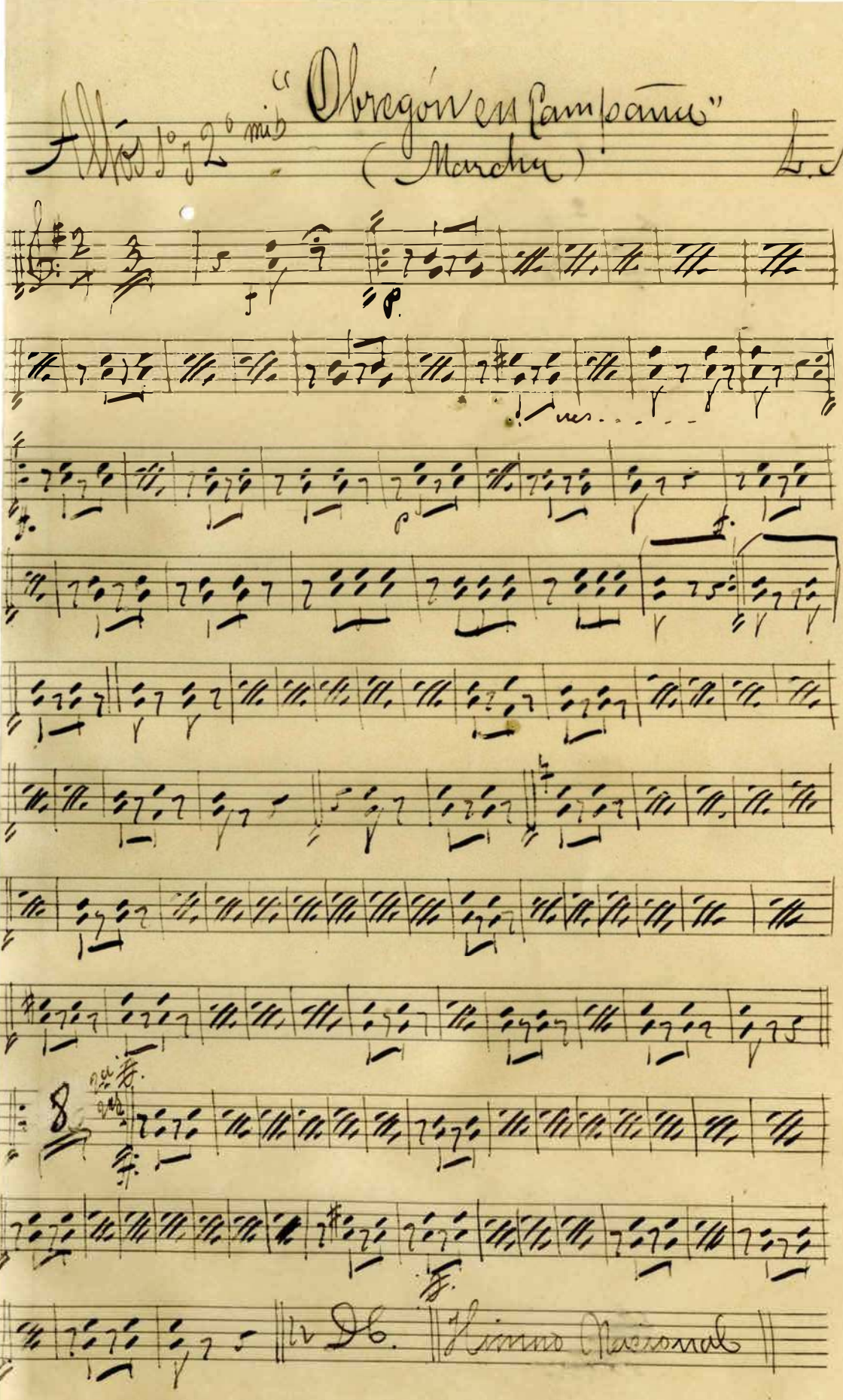
"Obregón en Campaña"
(Marcha)
L. Macia
Himno Nacional

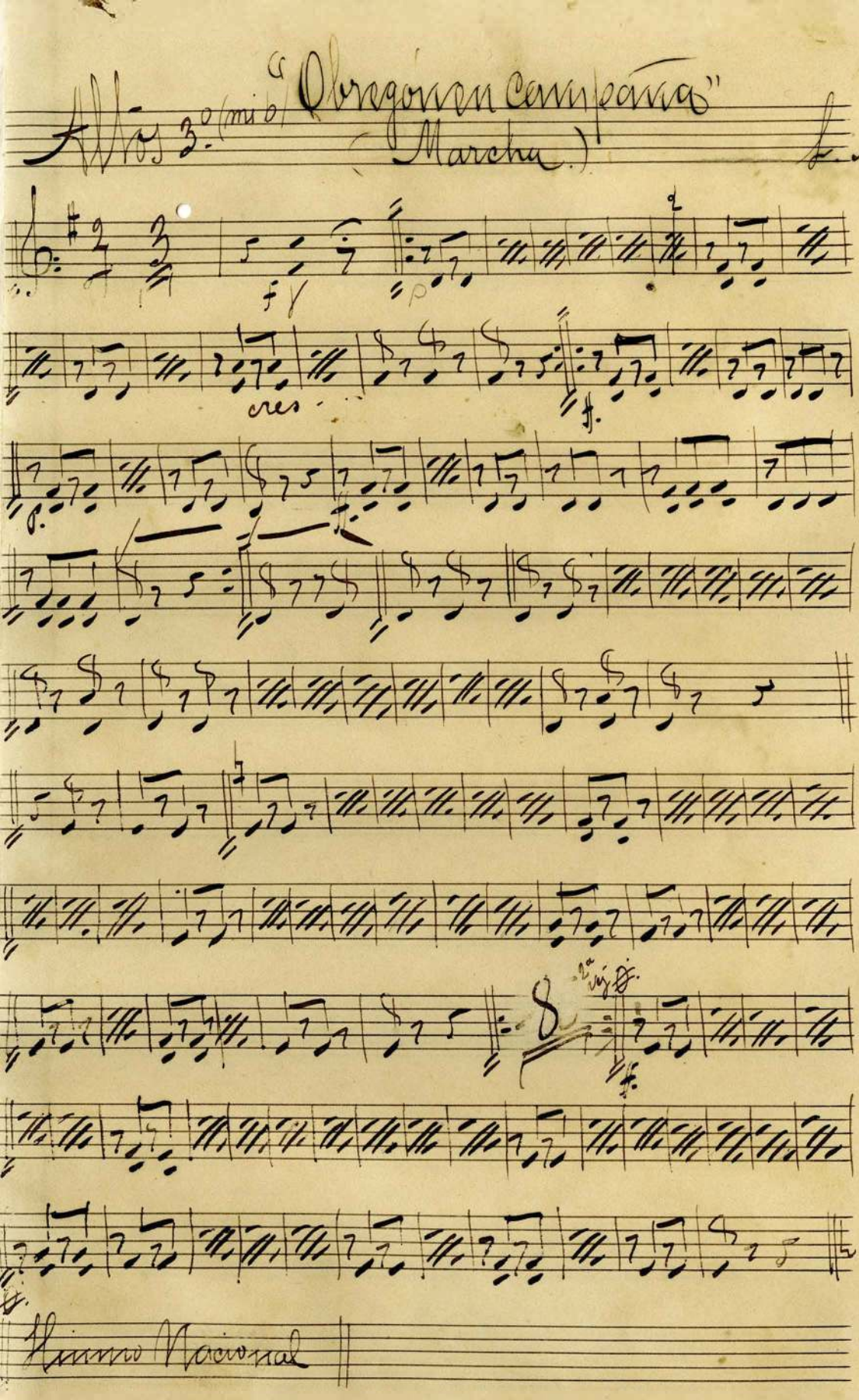

Altos 3.º (mi b) "Obregón en campaña"
(Marcha.)

L. Macías.

f

p

cres

f.

p.

f.

8

2.ª vez

f.

D.C.

Himno Nacional

"Obregón en Campaña"

Bugles. (Marcha.) L. Macias.

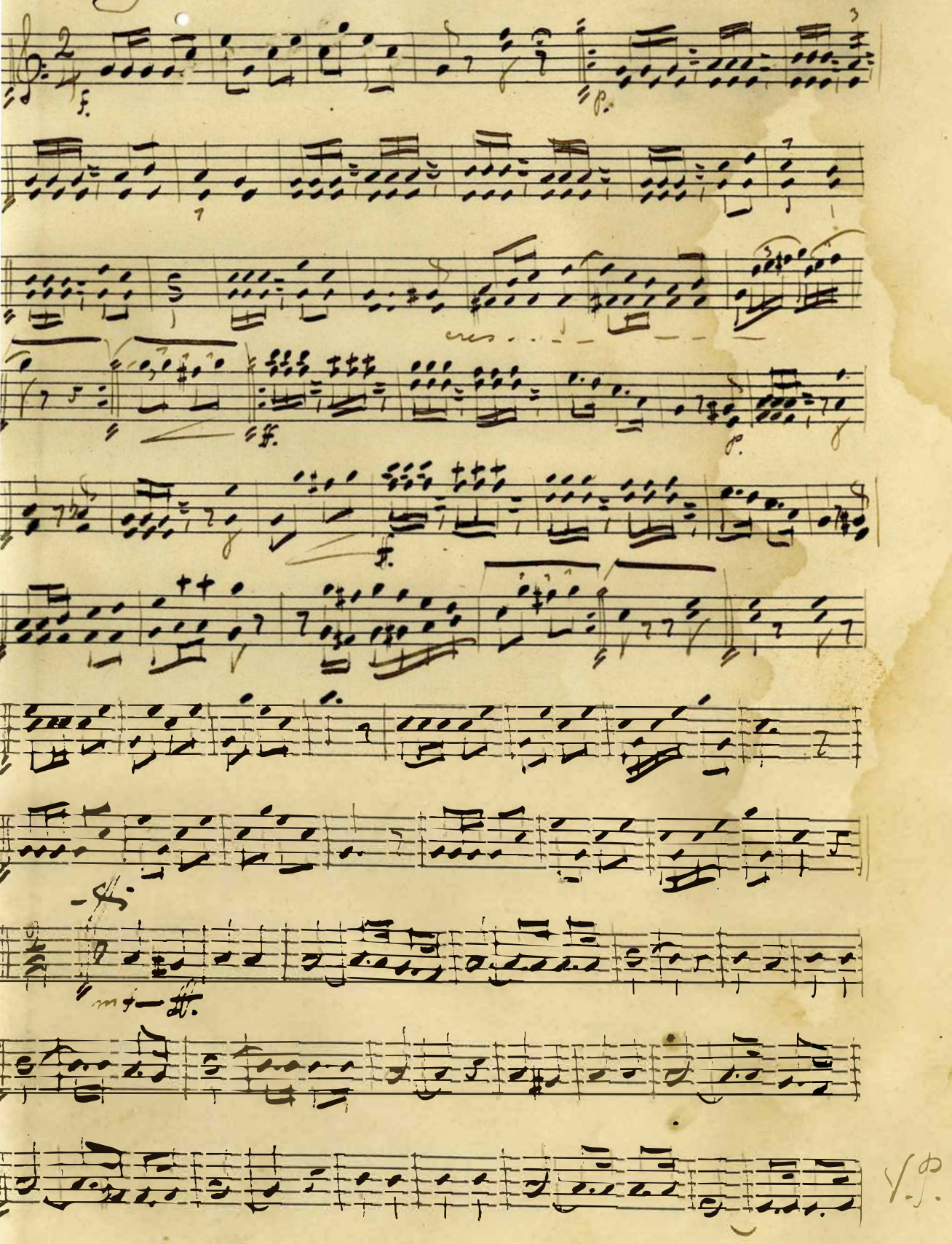

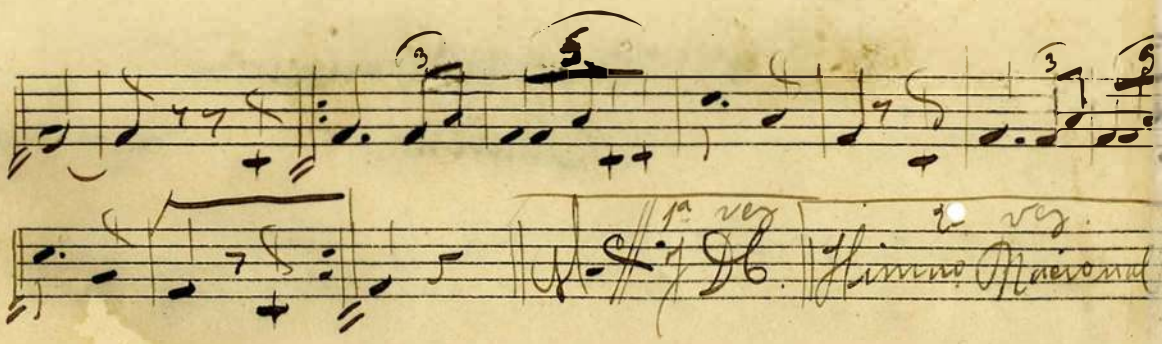
1a vez
2a vez.
Himno Nacional

Cornetin 1º "Obregon en Campaña" (Marcha) L. Macias

f. p.

cres...

ff.

p. ff.

mf – f.

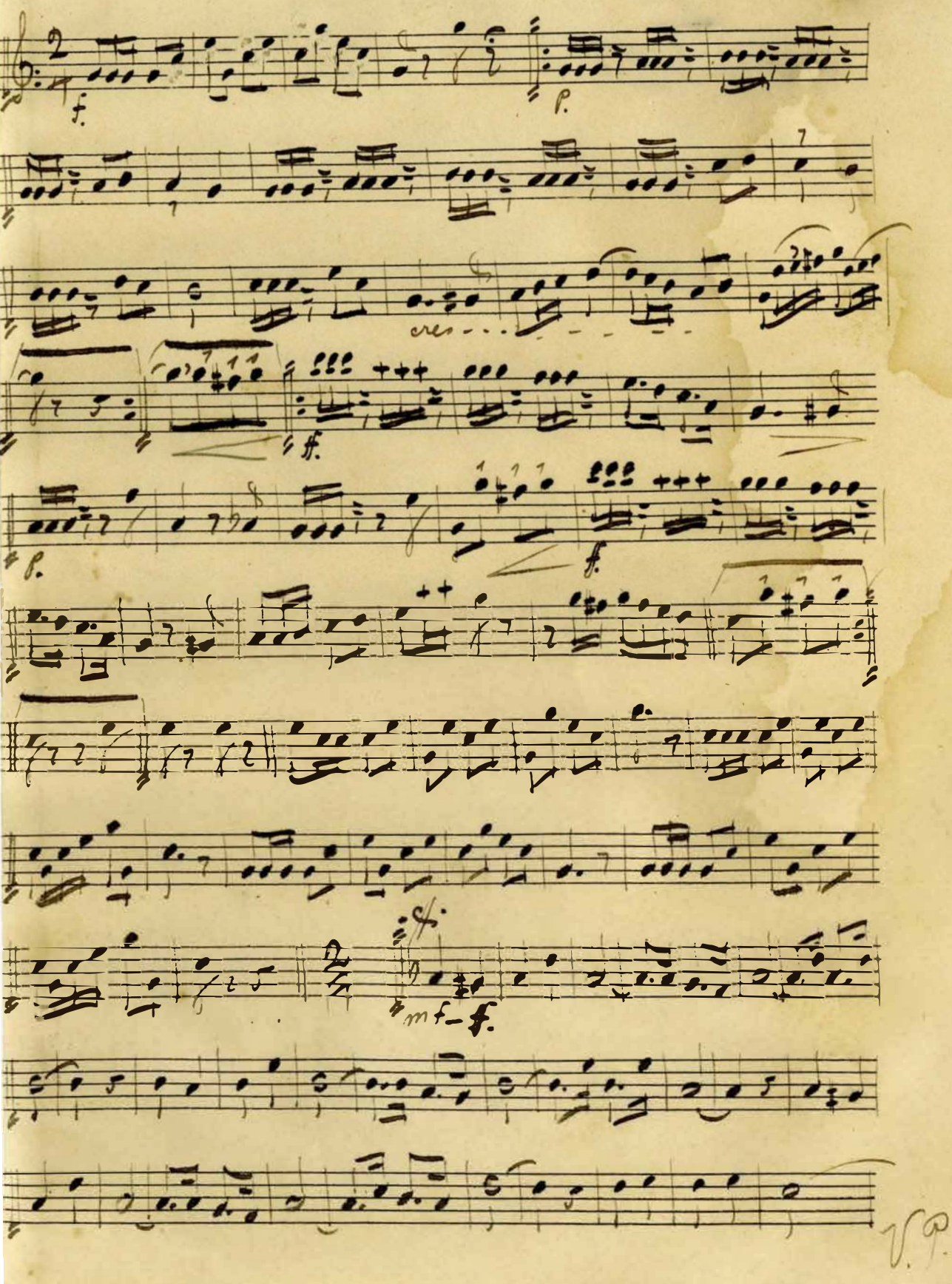

V.P.

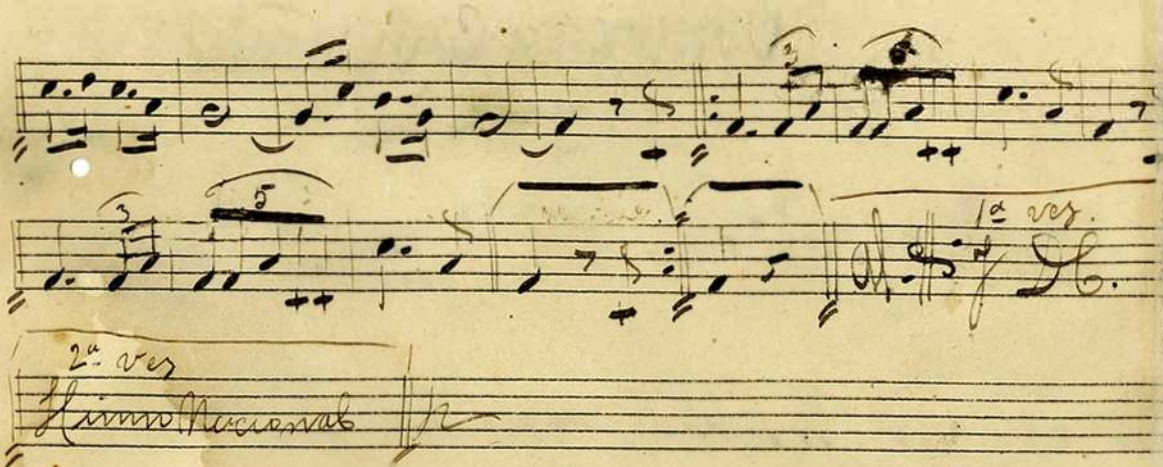
1ª vez.
2ª vez
Himno Nacional

Cornetines 2º y 3º.

"Obregon en Campaña"

(Marcha)

L. Macias

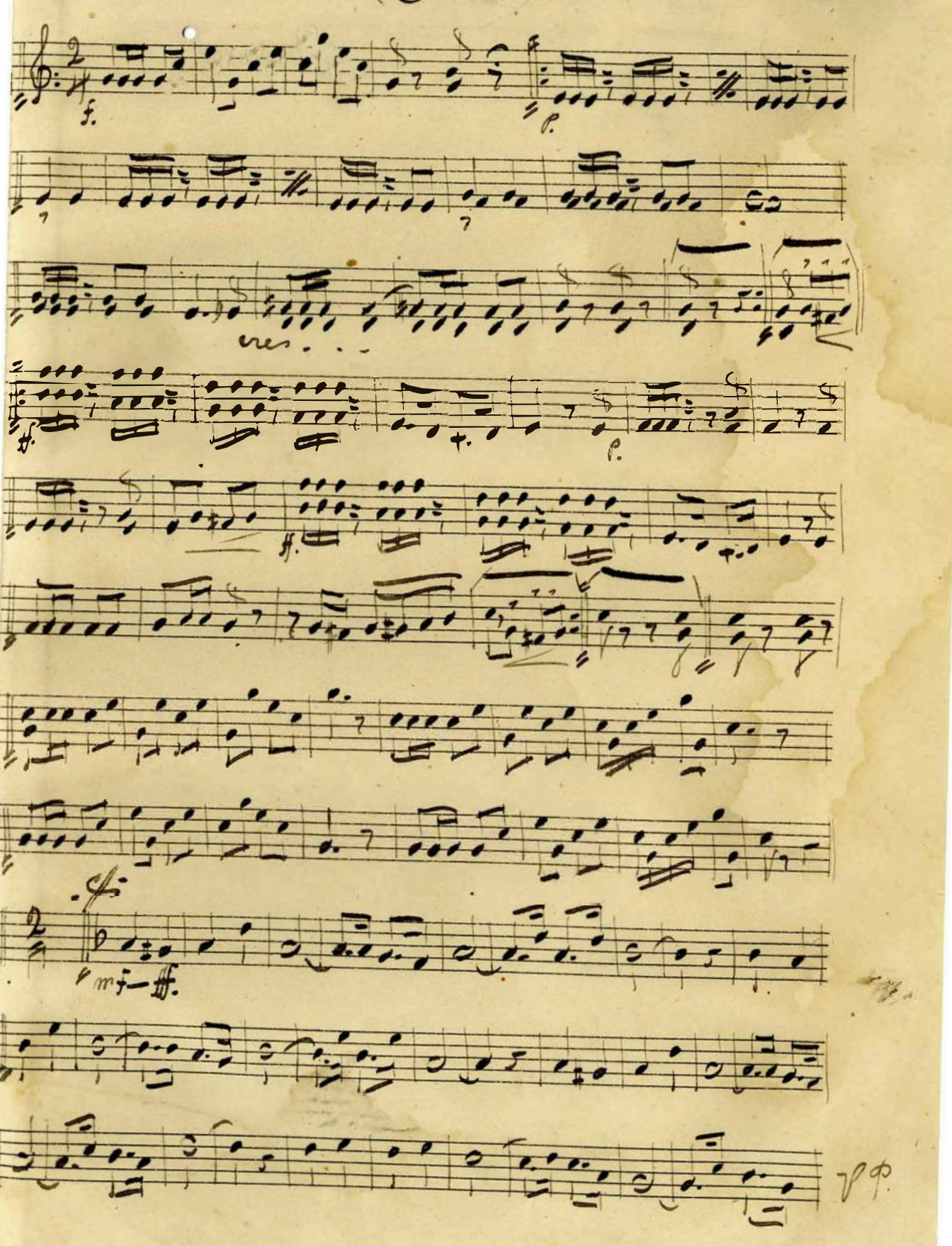

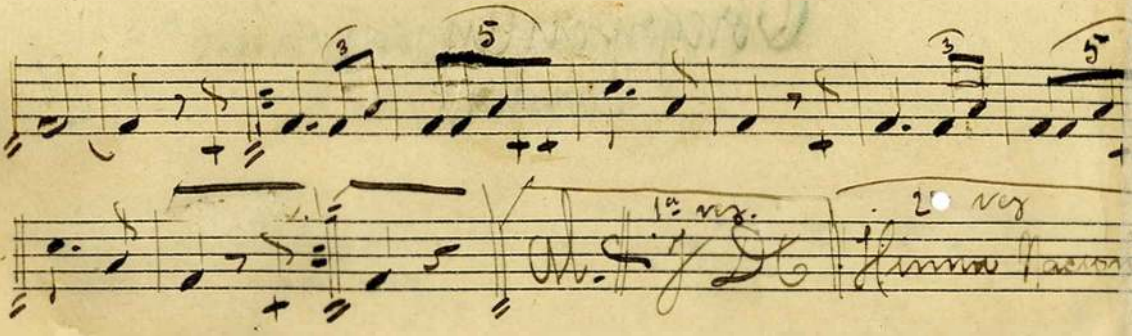
1a vez
2a vez

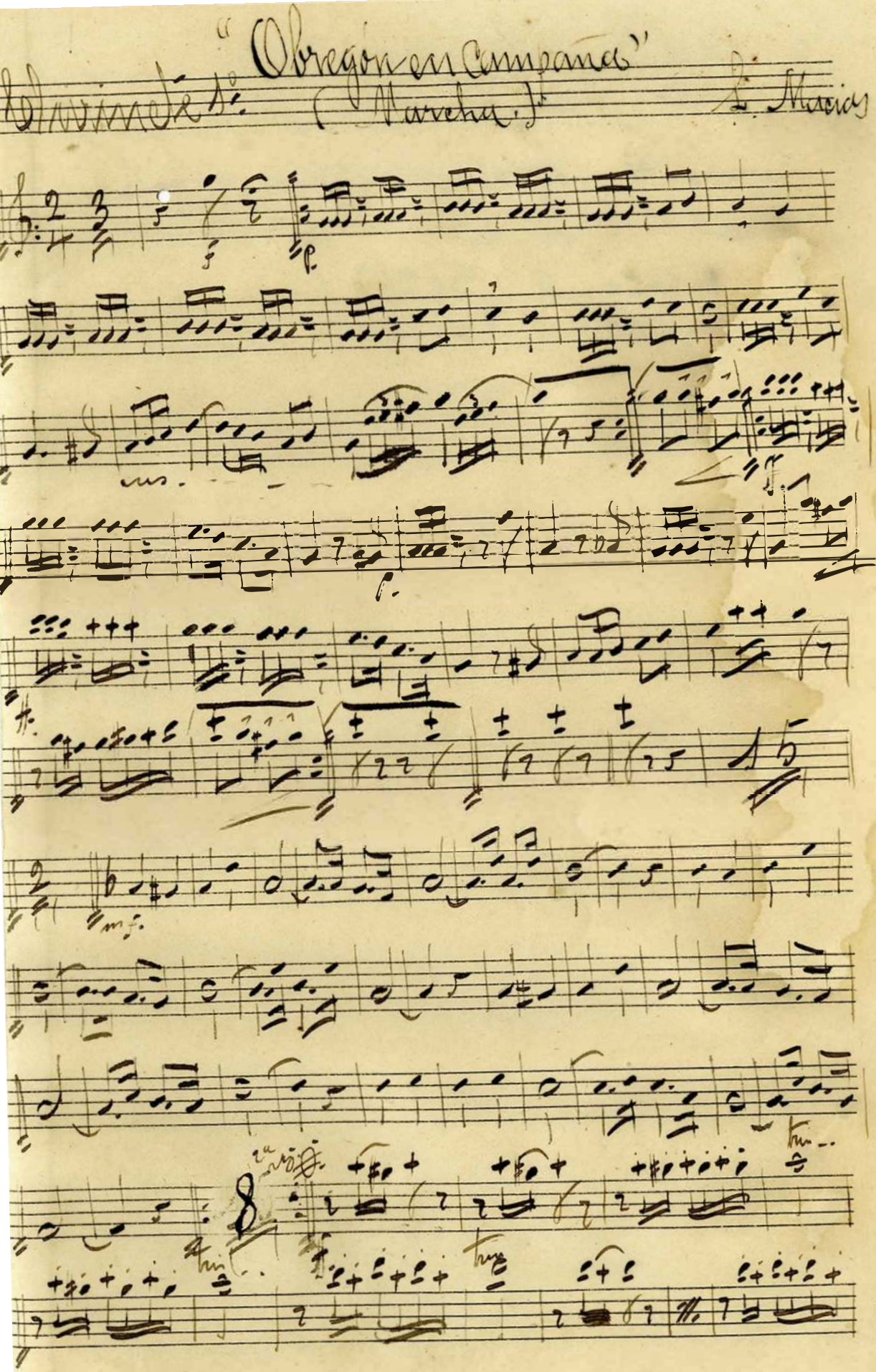
"Obregon en Campana"
(Marcha.)
J. Macias

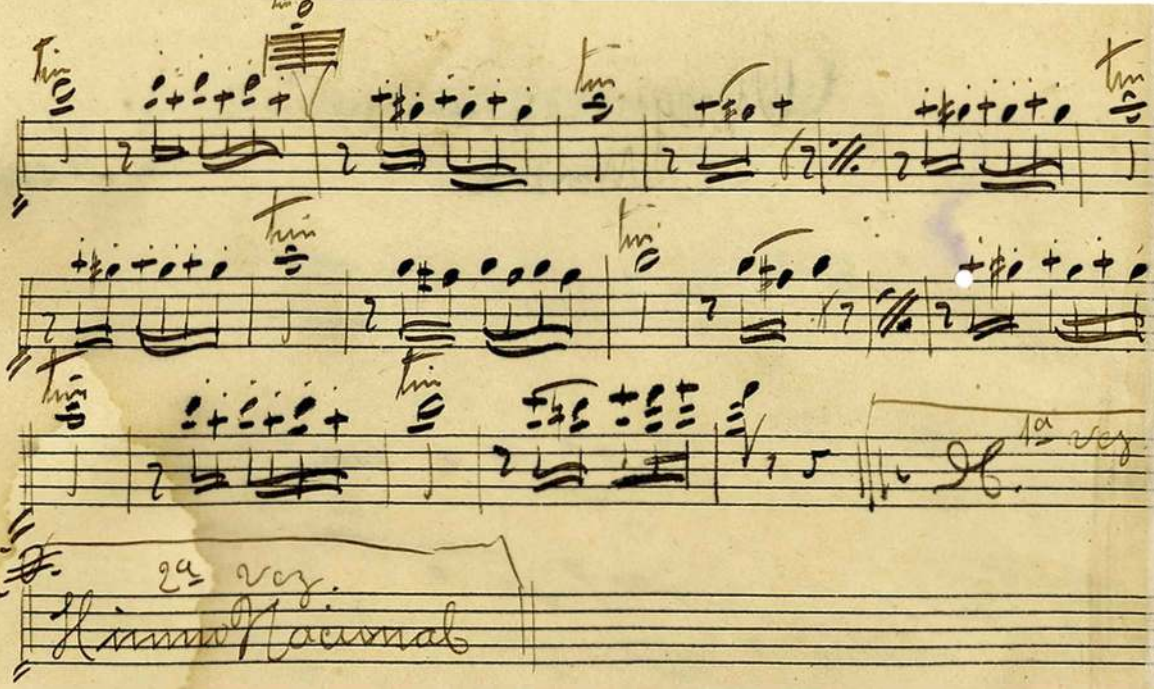
1ª vez
2ª vez.

Clarinetes 2os

"Obregón en Campaña"

(Marcha.)

L. Macias

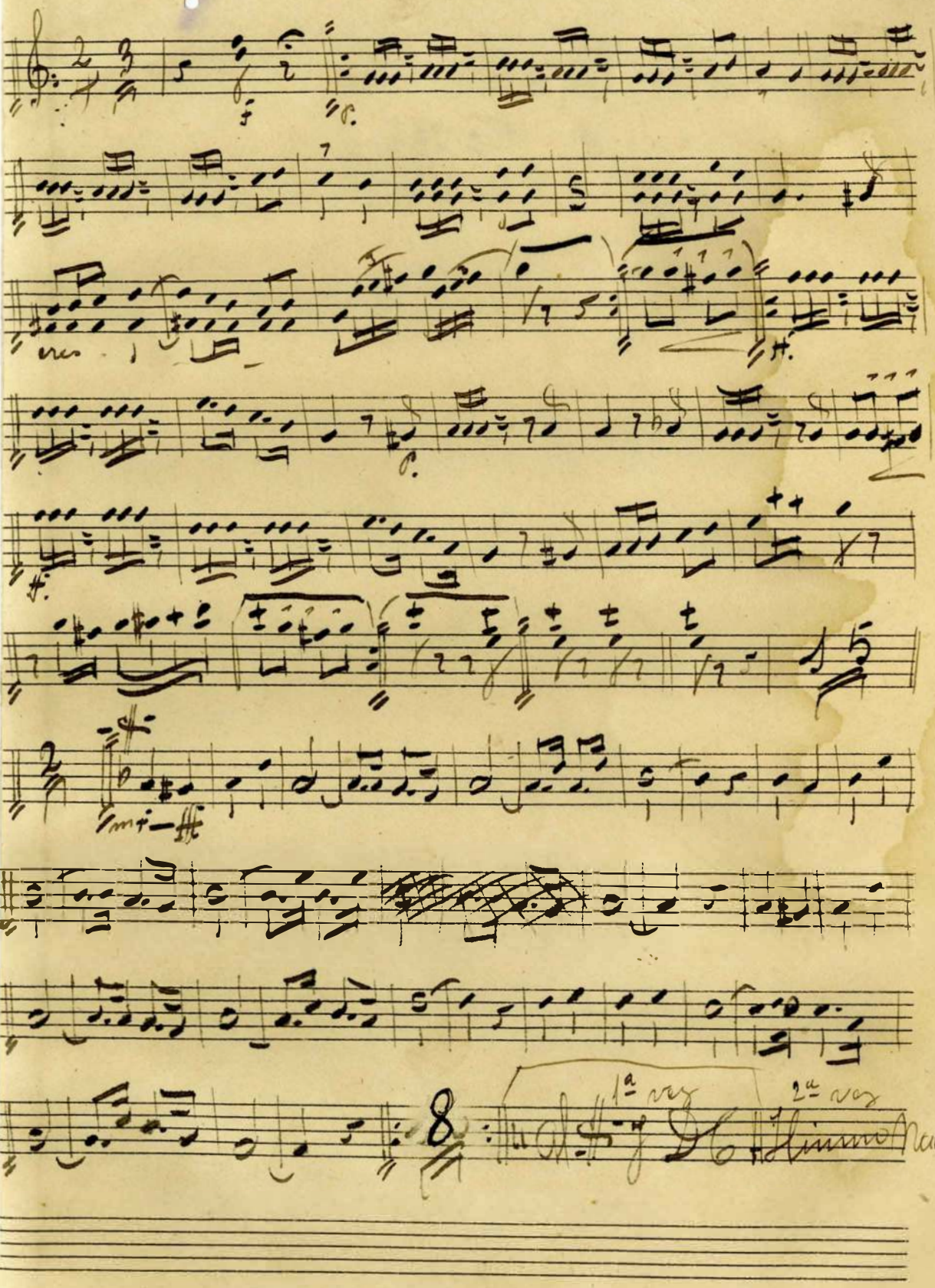

Clarinetes 2º y 3º "Obregon en Campaña" (Marcha) L. Macias.

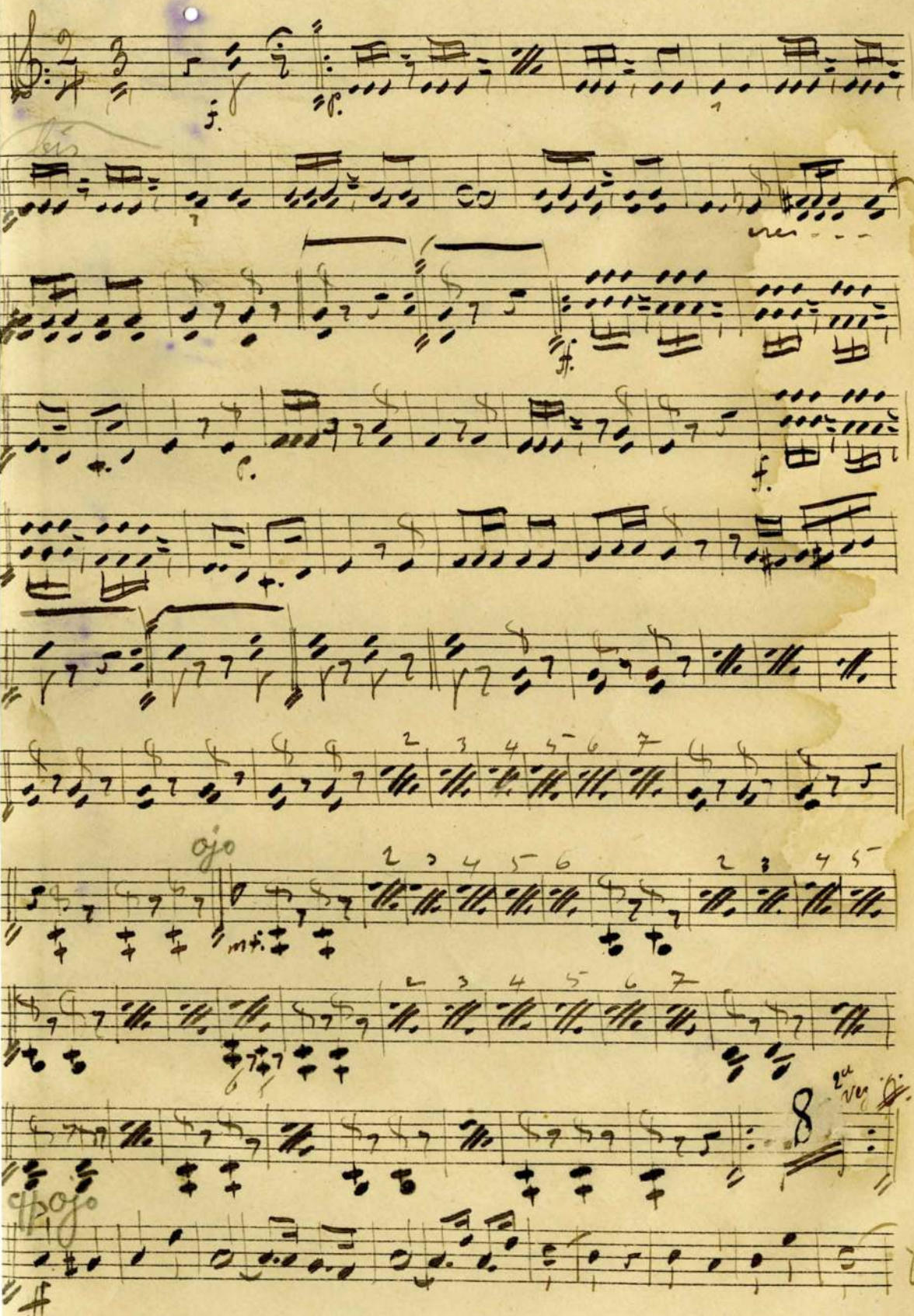

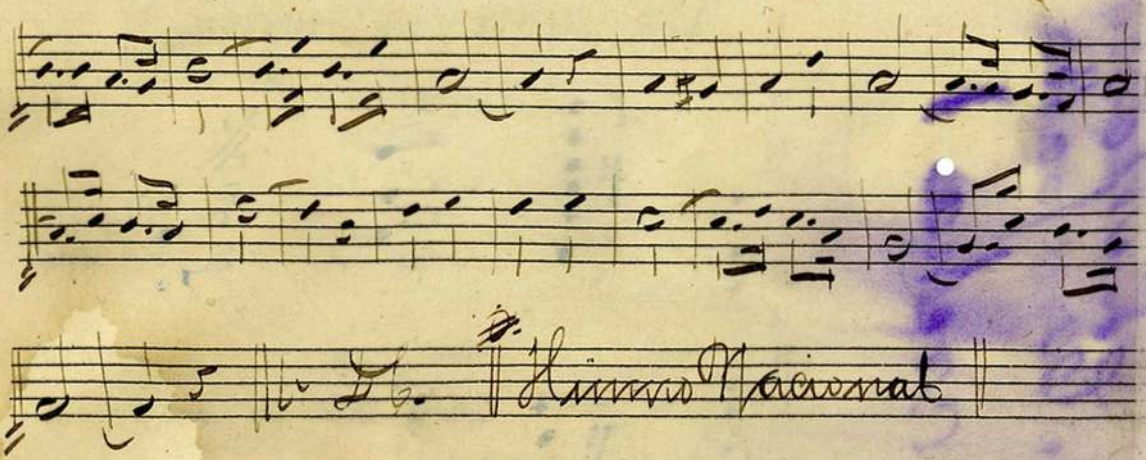
D.C.
Himno Nacional

~~Solo Clarinete~~

Clarinete 3º Obregón en Campaña

L. Macías

Solo

dolce

Marcha

f p

Cres

1a

2a

ff p ff

1a 2a

2 3 4 5

2 3 4 5 6 7

(Trio)

2 3 4 5 6

2 3 4 5 6 7

mf

Vuelta Présto

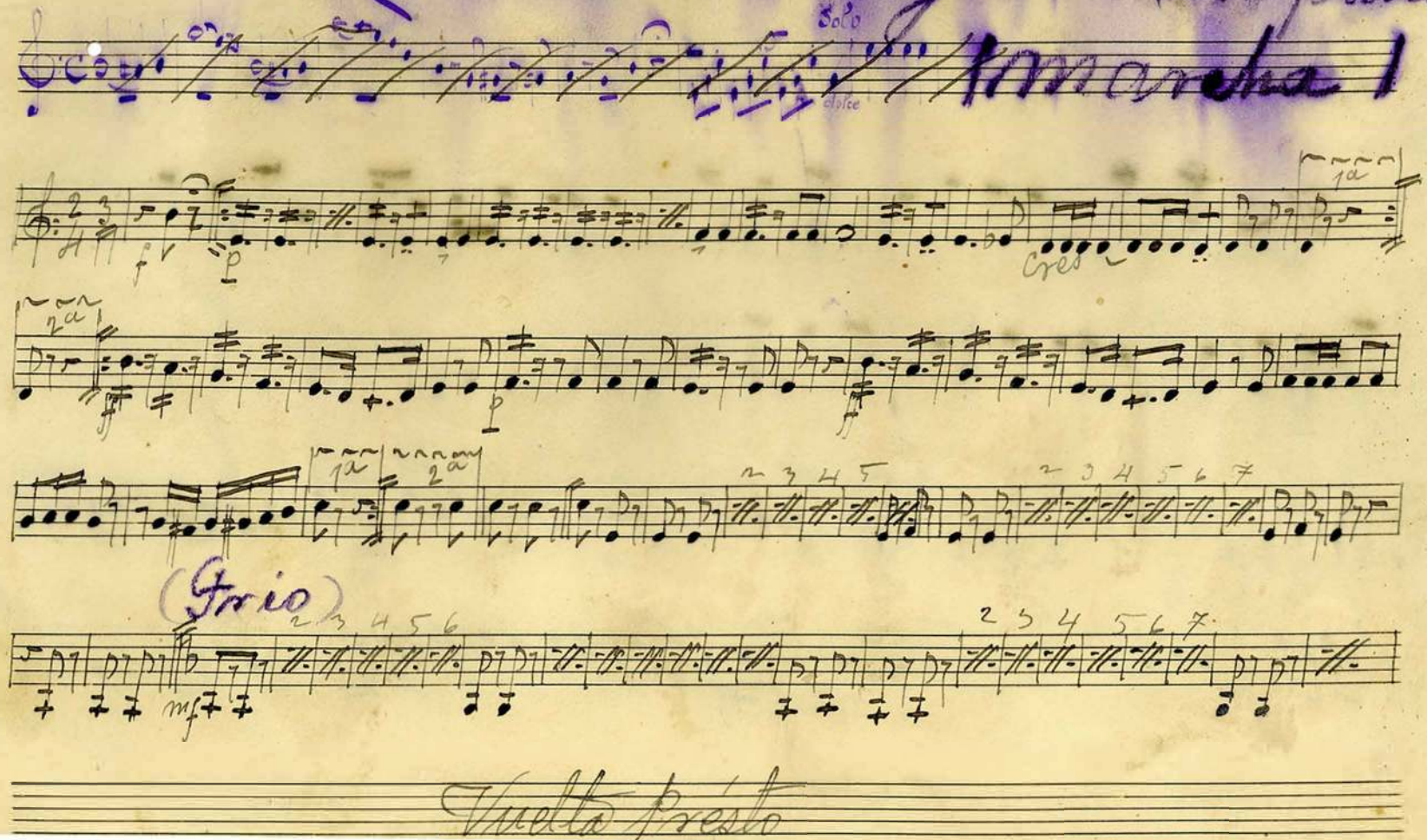

Trombon

Marcha Real Española

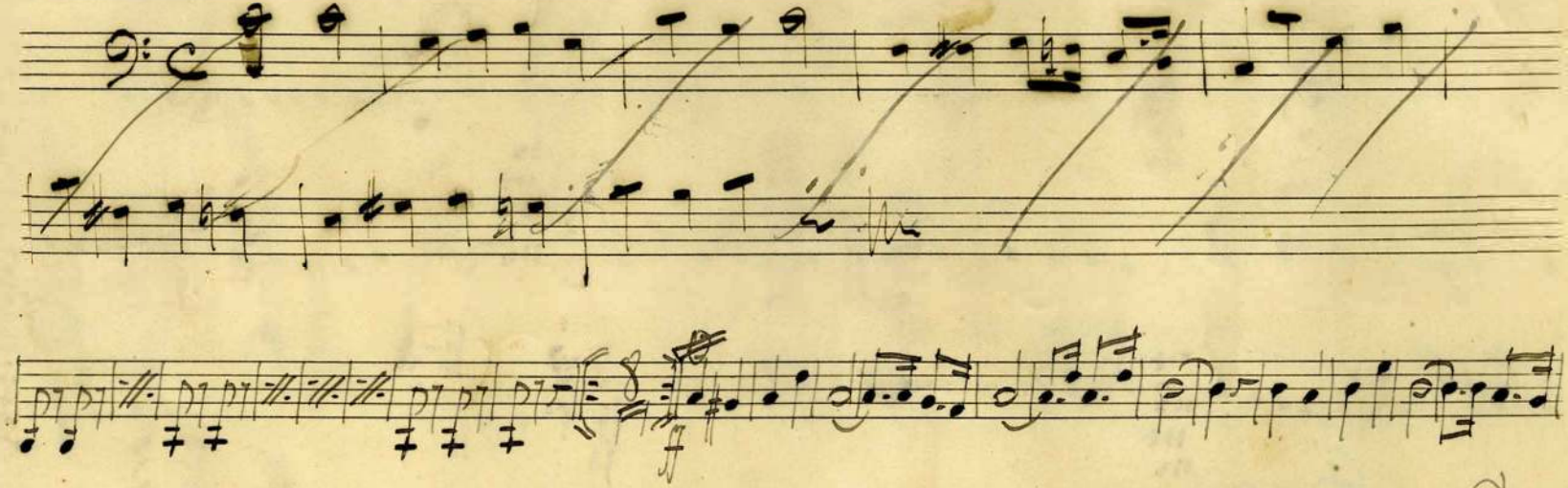

Himno Nacional

"Obregón en Campaña"

Progresivo. Marcha. L. Macías.

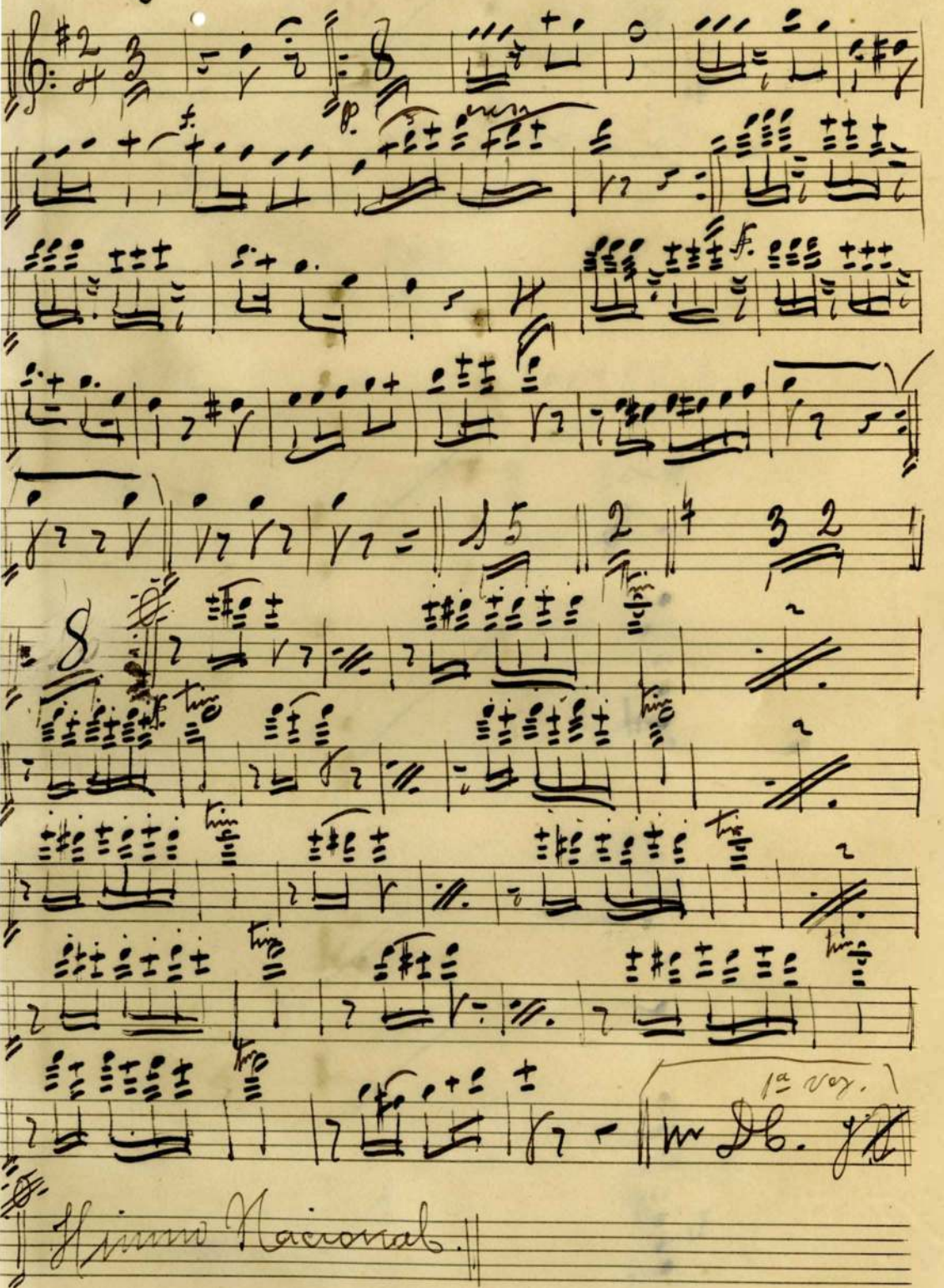

"Obregón en Campaña"

Marcha.

L. Macías.

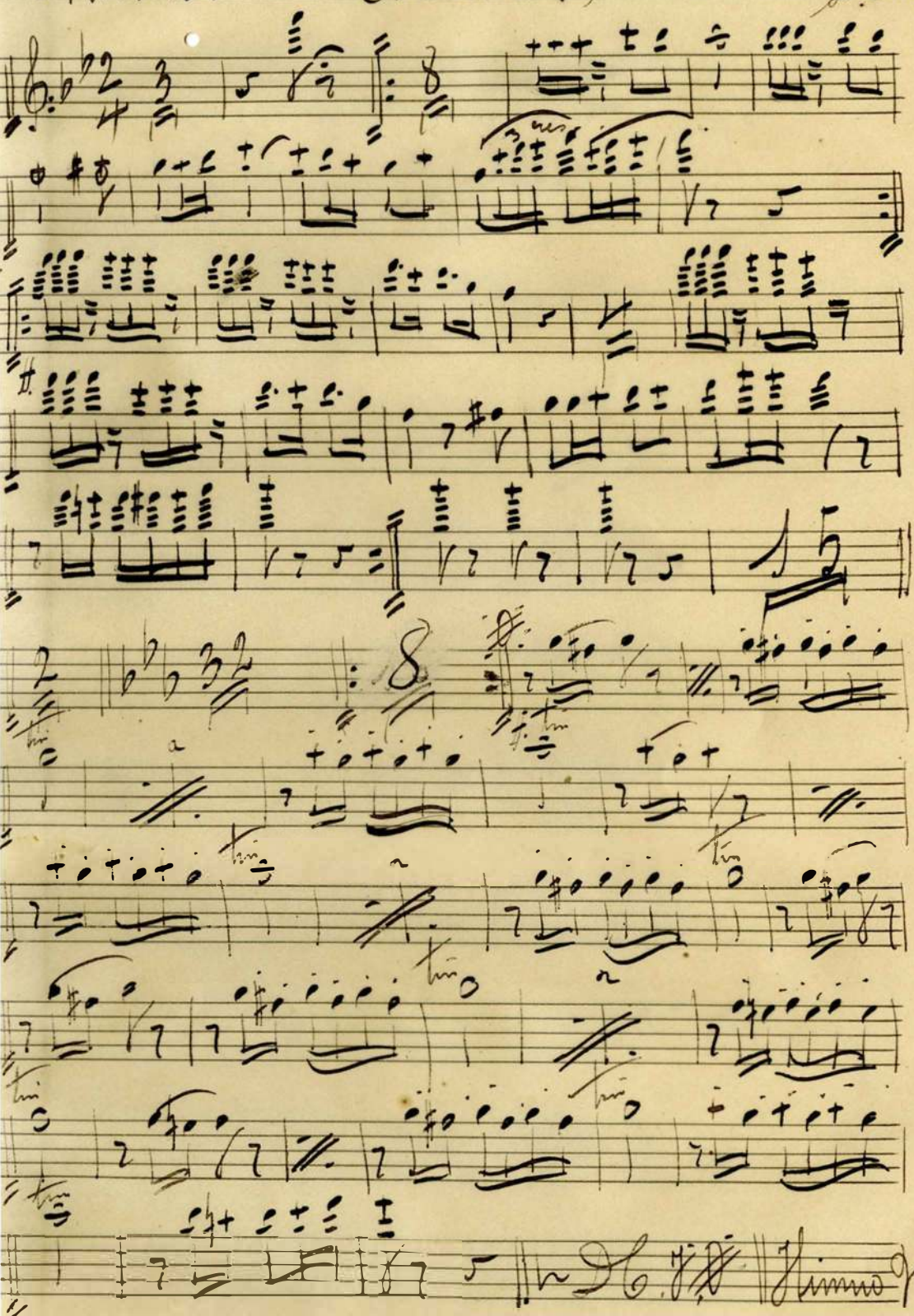

Himno Nacional.

"Obregón en campaña"

S. Lopez. (Marcha.) L. Macias

p. cres. ff. p f

15

m + — ff.

8 1 vez. Al ♯ y D.C.

2a vez

Himno Nacional

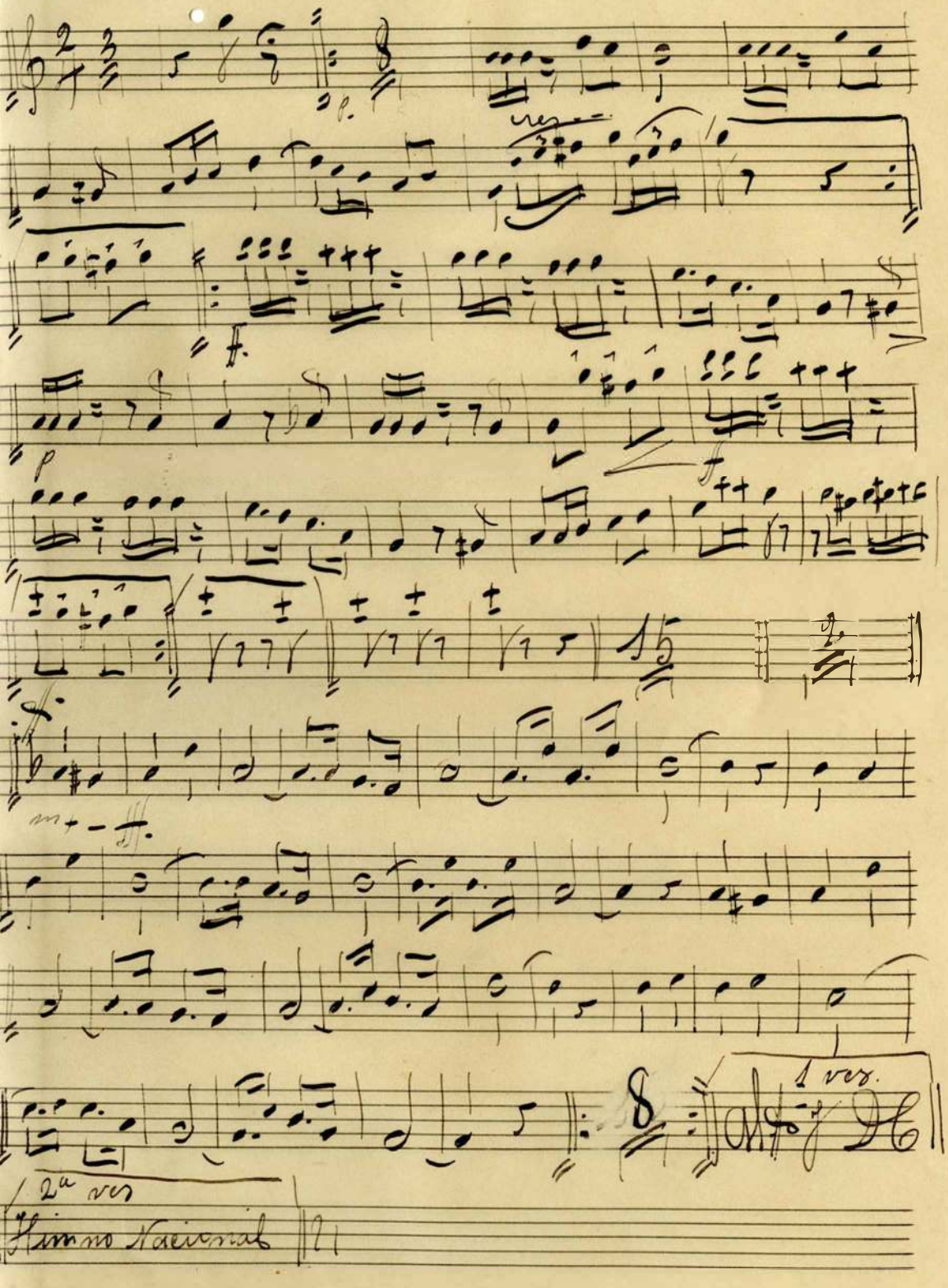

S. Alto (mi b) "Obregón en campaña" (Marcha.) L. Macias.

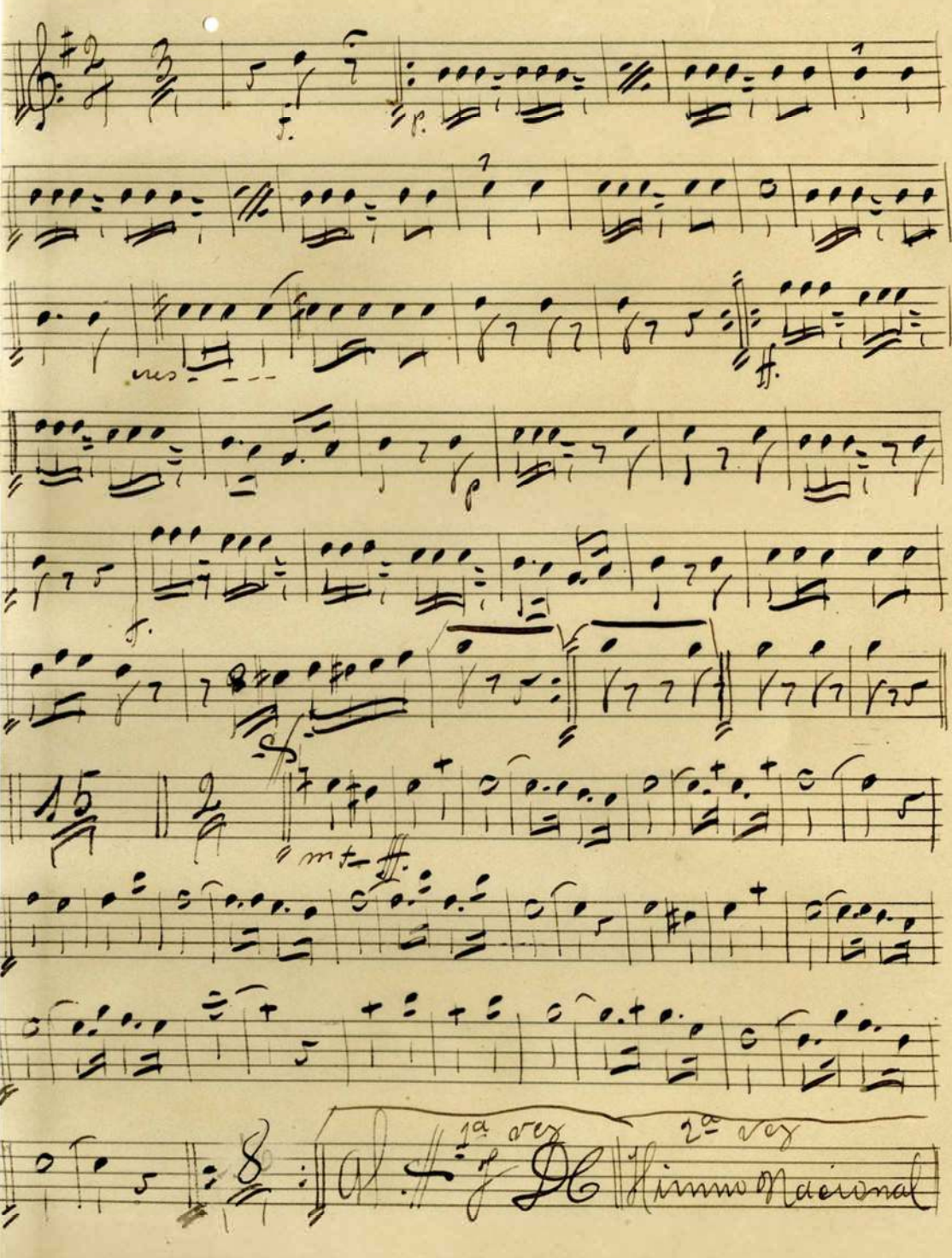

"Obregón en Campaña"

(Marcha.)

L. Macías.

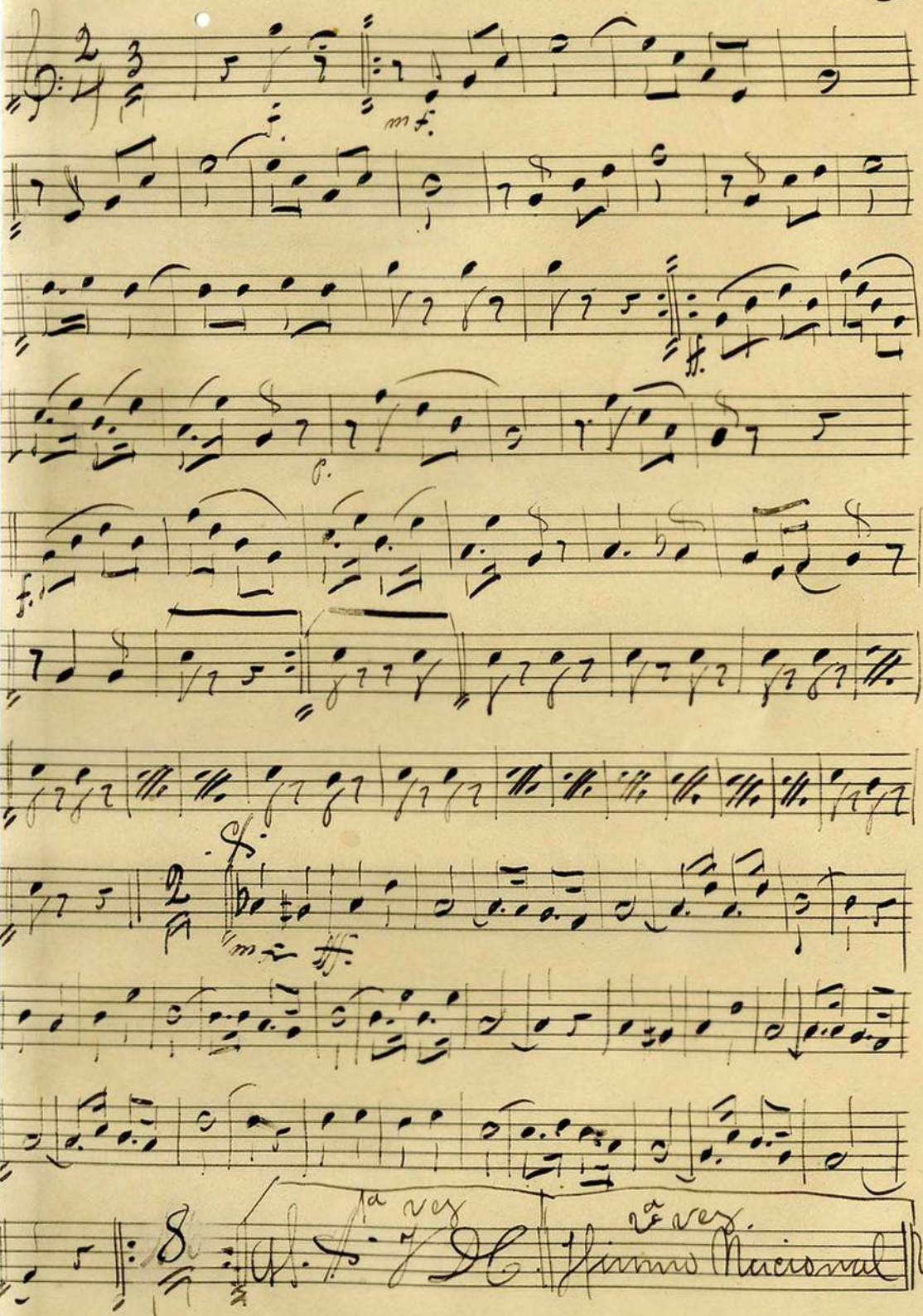

S. Barítono. "Obregón en Campaña" (Marcha) S. Macías

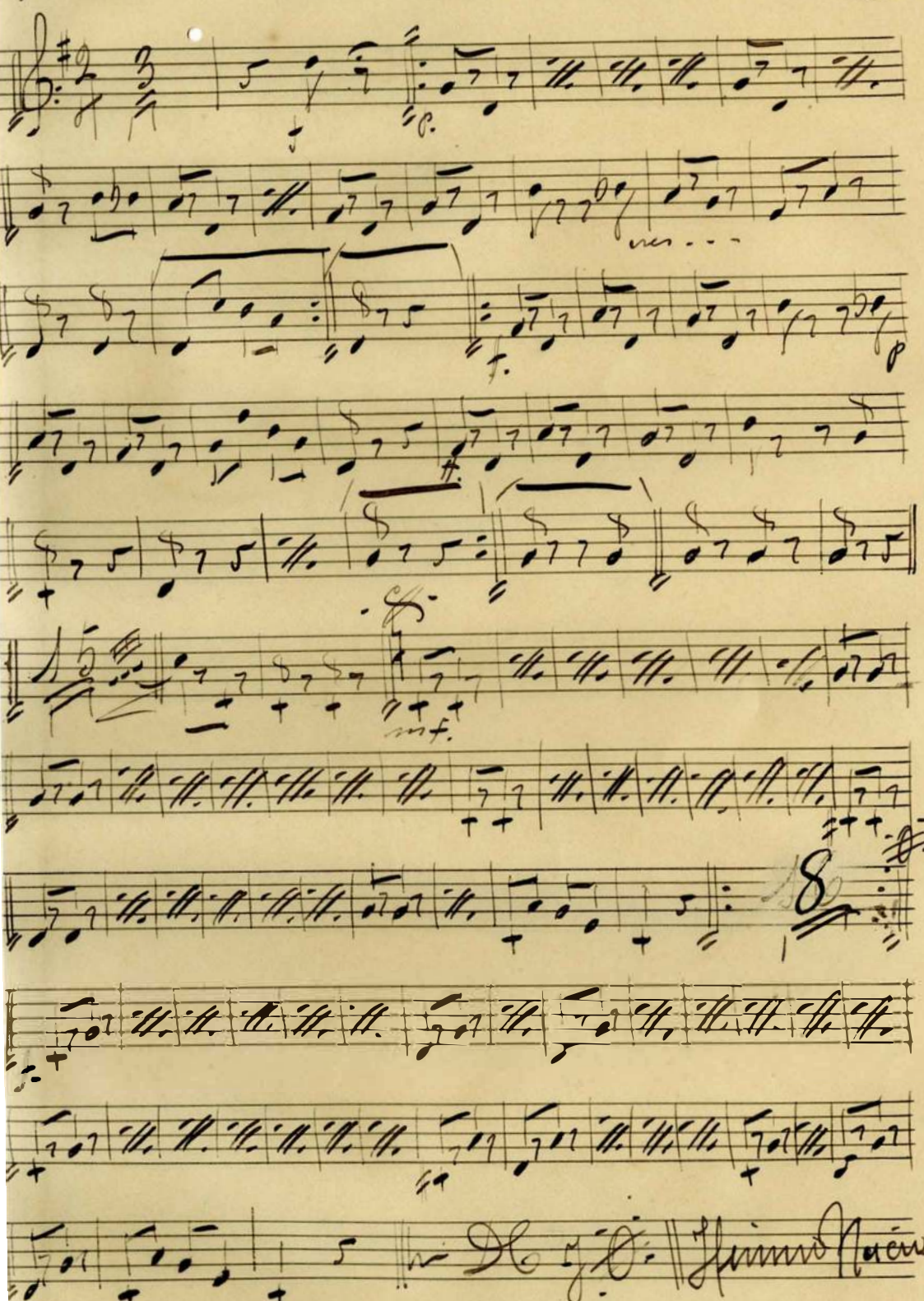

"Obregón en Campaña"

Barítono 1º (Marcha.) Sr. Macías.

mf.

cres

p

mf

8

1ª vez.

2ª vez.

Himno Nacional.

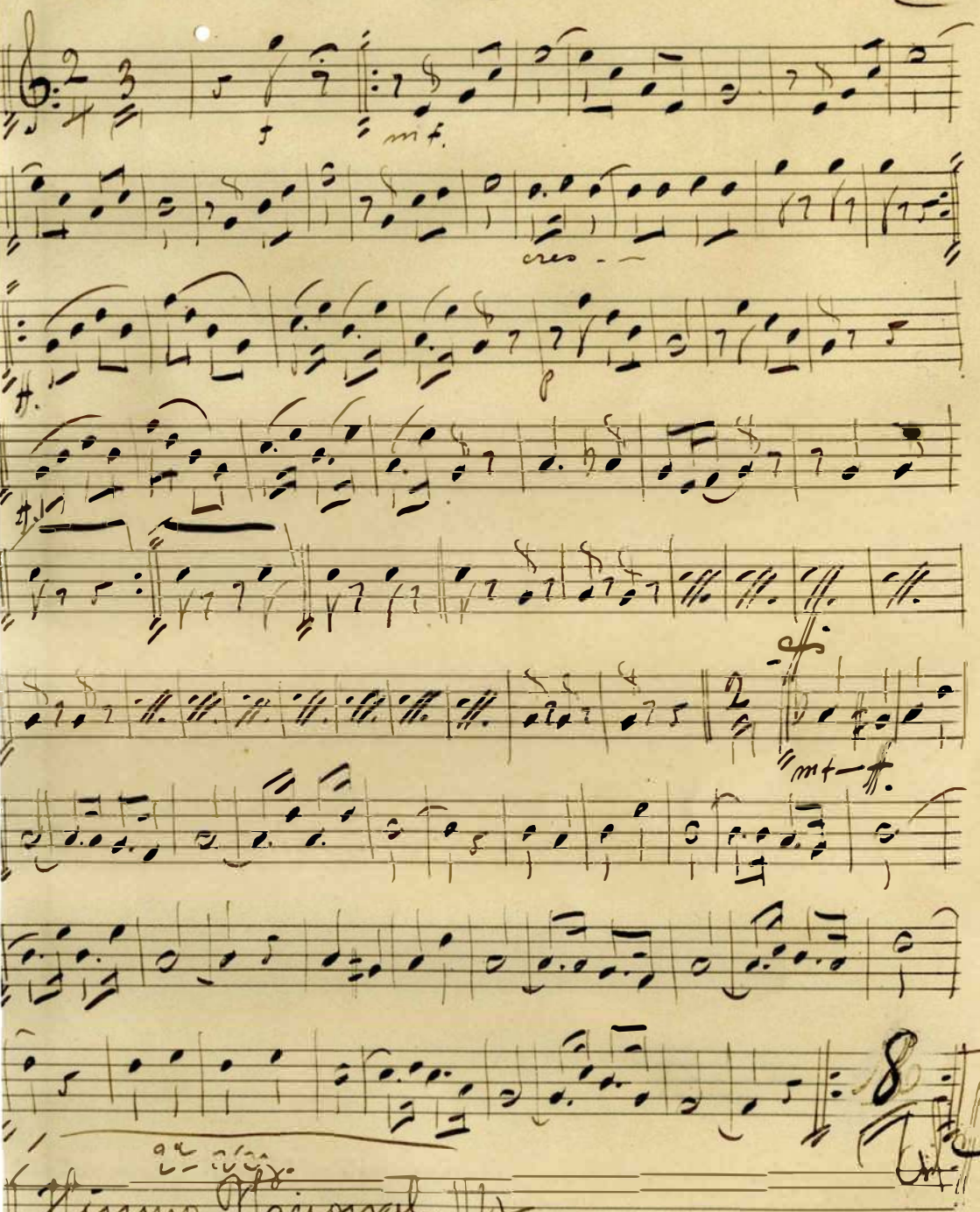

Baritono 2º "Obregon en Campaña"

(Marcha.) L. Macias.

p.

cres - -

f.

mf.

8

f.

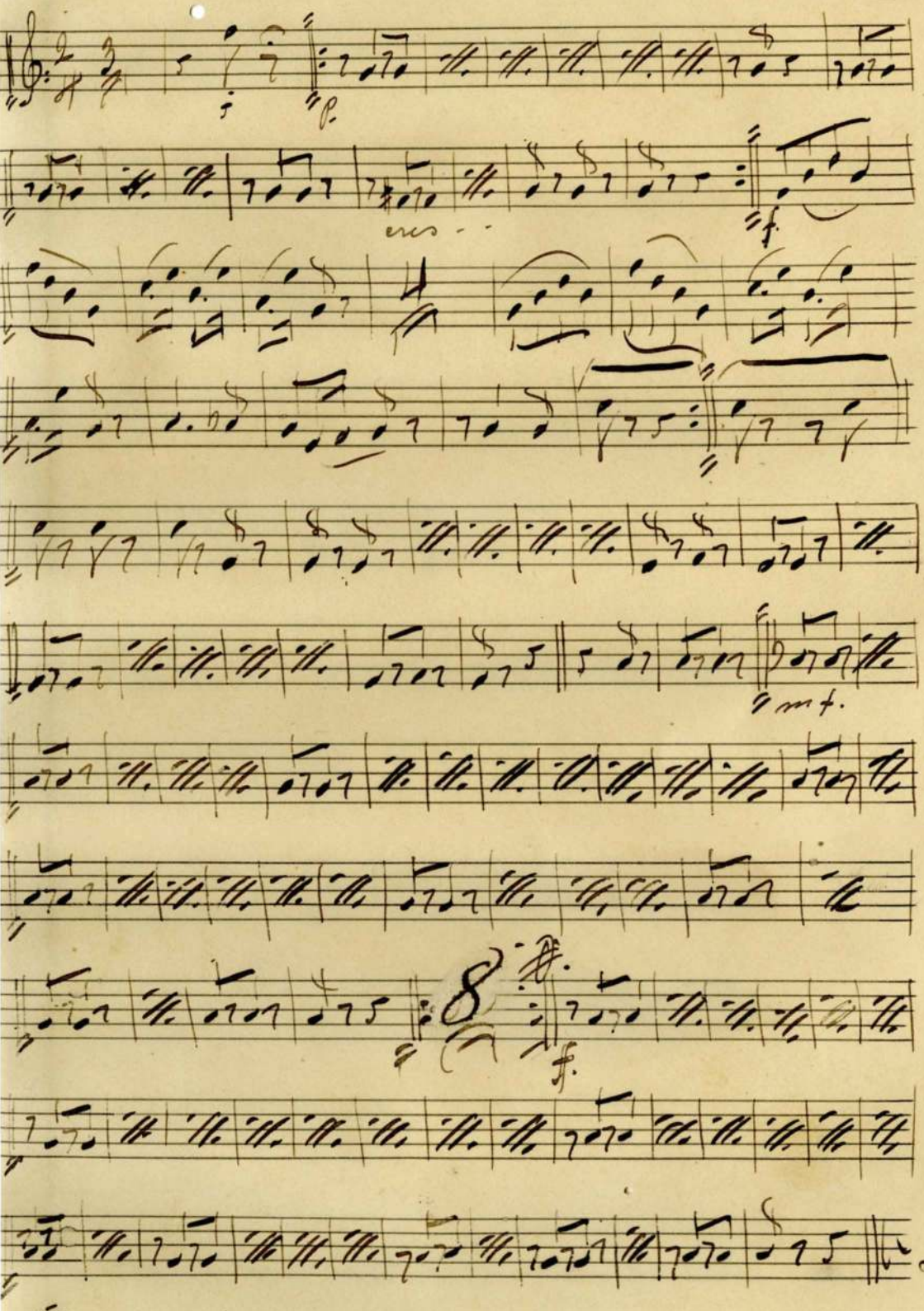

D.C. J.

Himno Nacional.

Obregón en Campaña

Bajo chico. (Marcha.) L. Macías

f. p.

ros

f. p.

f.

mf.

8

f.

D. C. f.

Himno Nacional

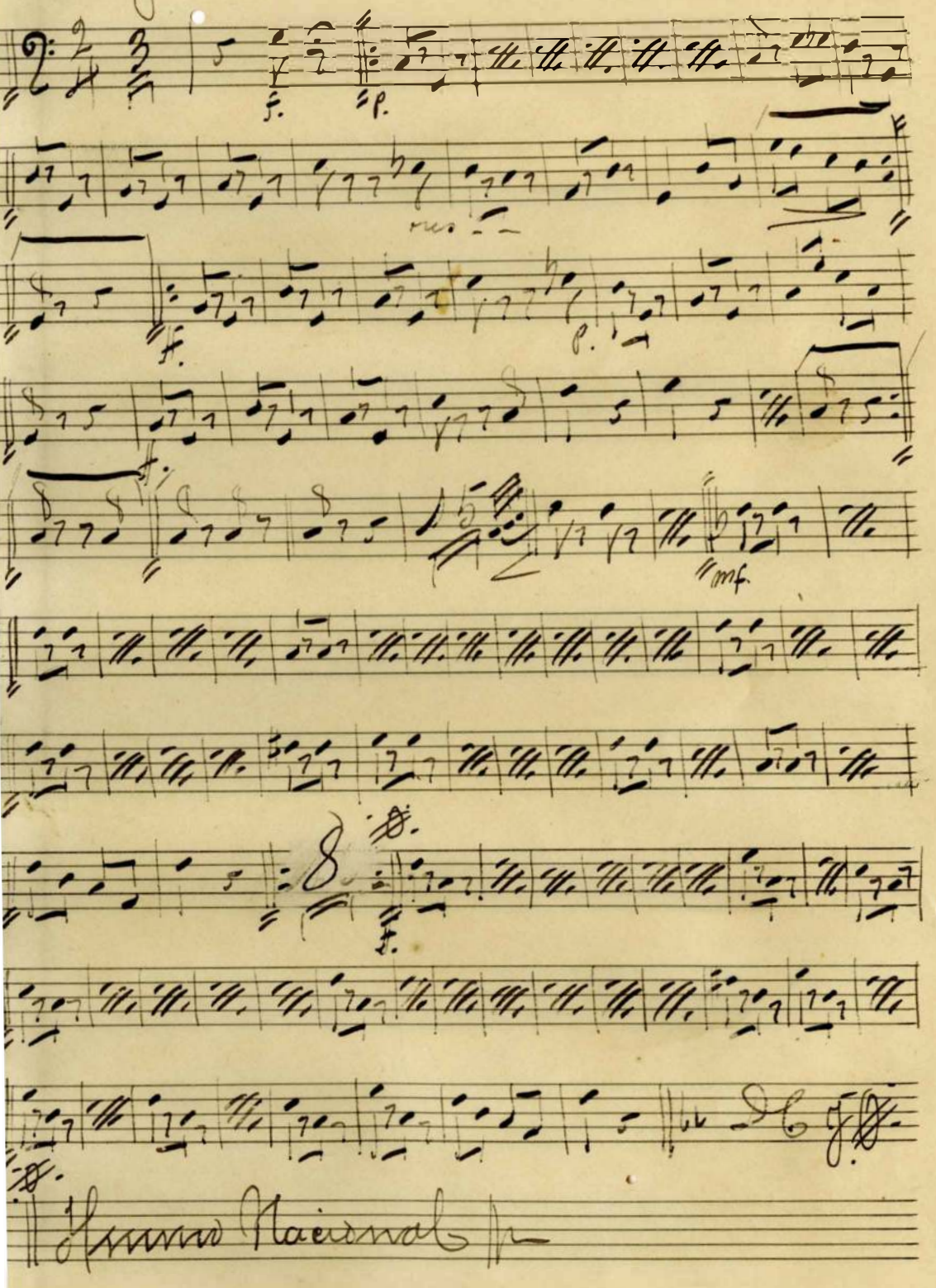

Obregón en Campaña.

Q. Baja de cuerdas. (Marcha.) L. Macías

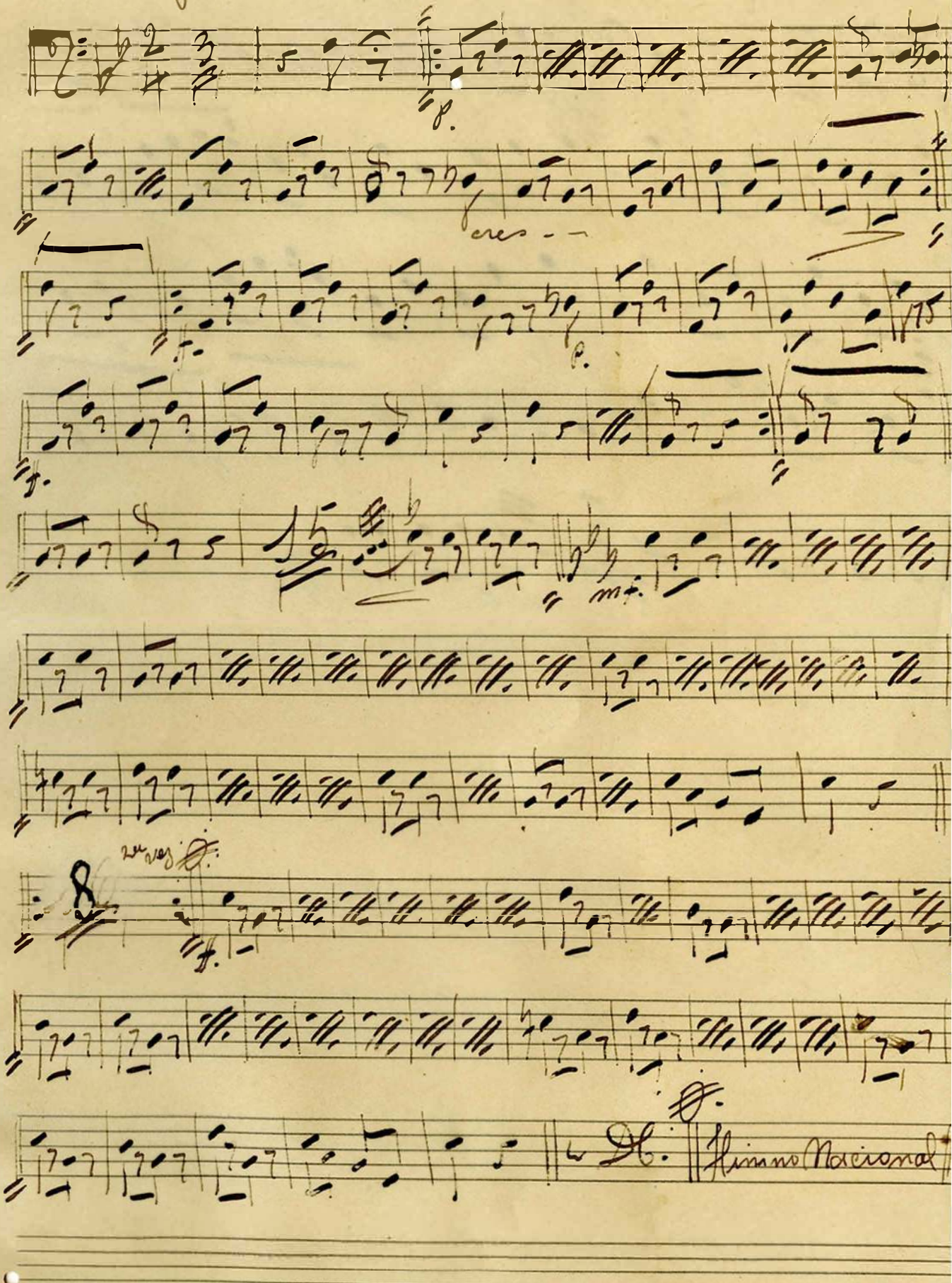
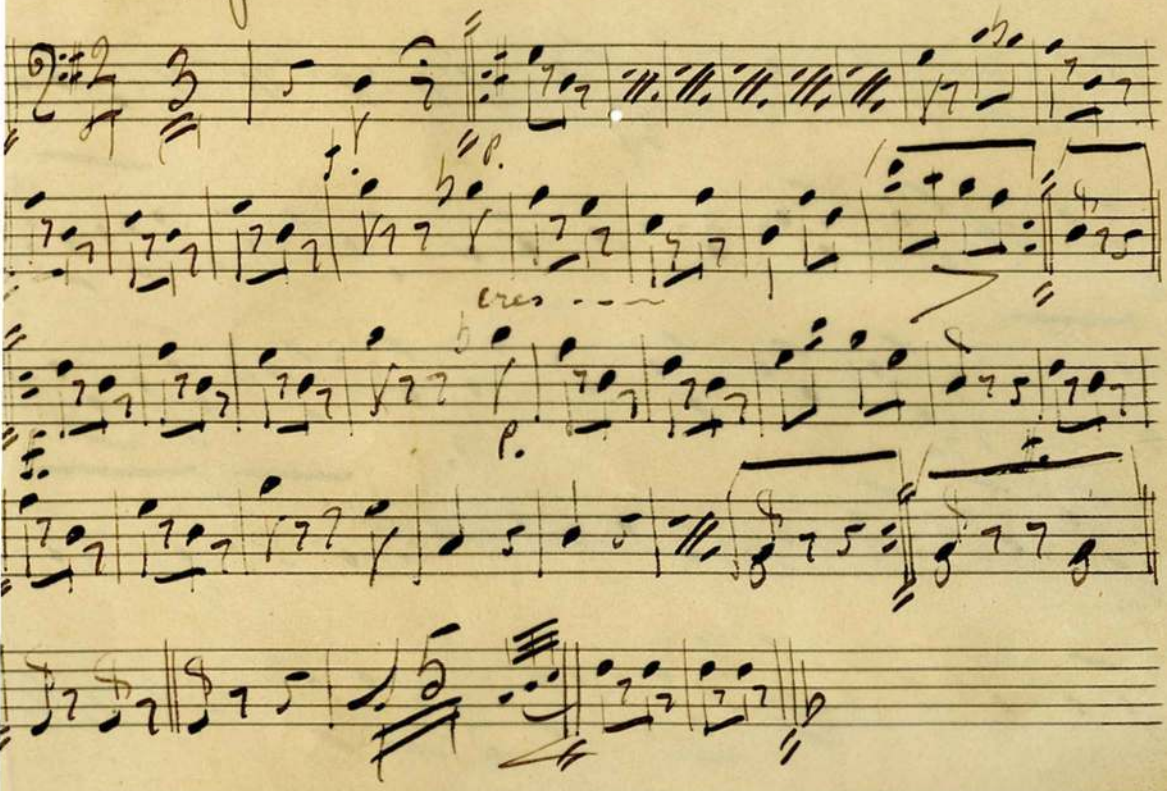
C. Bajo (mib)