

**ARCHIVO FERNANDO TORREBLANCA
FONDO ÁLVARO OBREGÓN
CONSTANCIA DE RETIRO DE DOCUMENTOS**

HEMEROTECA () MAPOTECA () PLANOTECA () MUSEO (X)

FONDO: 11 SERIE: 040100 GAVETA: 29

EXPEDIENTE: 102 LEGAJO: 1 INVENTARIO: 5197

NOMBRE DEL EXPEDIENTE: GONZALEZ, Macario J.

Nº DE FOJAS: 6 FORMATO: 28 cm x 35 cm

LUGAR: México, D.F. FECHA: Enero 24, 1921

PLANERO: 1 CAJON: 5 FOLDER: 11

DESCRIPCIÓN: Partitura de un vals para piano titulado "Necaxa", compuesto por Macario J. González y dedicado al Presidente Alvaro Obregón. La portada tiene una fotografía policroma de la Presa de Necaxa en 1916.

NECAXA

VALS PARA PIANO

Por Macario J. Gonzalez

01132. GRL. VIEW "LA MESA" AND TENANGO DAM NECAXA 1910-1916

MEXICO

NECAXA

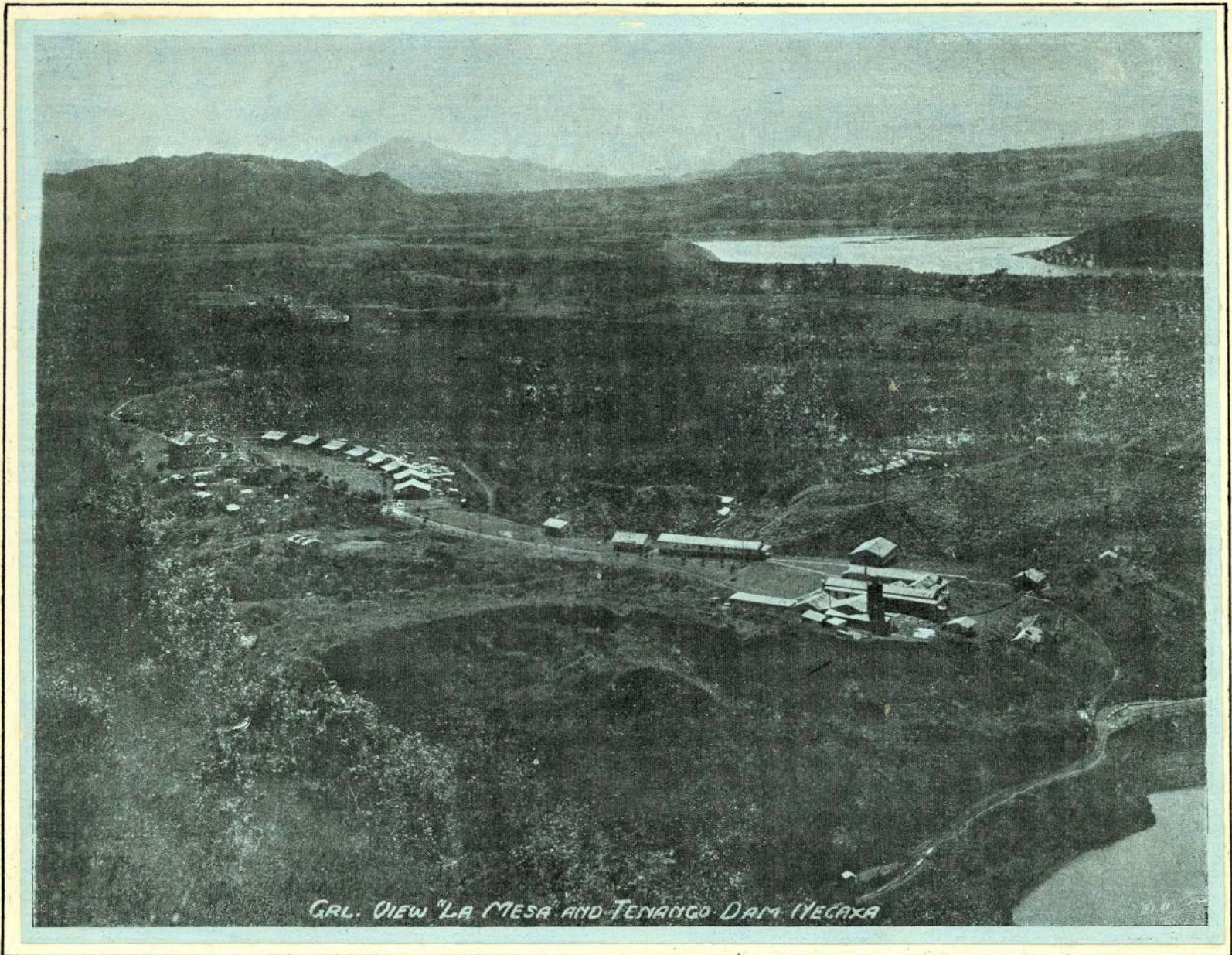

GRAL. VIEW "LA MESA" AND TENANGO DAM NECAXA

VALS PARA PIANO

POR

MACARIO J. GONZALEZ.

MEXICO.

*Tengo el honor de dedicar la
presente a nuestro ilustre y dig-
no Presidente de Mexico Sr. Gál-
lo. Sin Alvaro Obregón, como
una humilde homenaje, como
Su admiración y respeto de
Macario J. González
Mexico. Enero 24. / 1921.*

NECAXA.

Vals para Piano.

Macario J. González.

Andantino

Introduc.^{on}

p

Vals.

delce

8^a

pp *Coda.* *fin. f* 2

mf

cresc *ff*

pp

D.C. al Fin

